



Officials:

Westminster (PA) - 57

Record: 7-2

| NO.           | Name              | F | Min   | FG    | 3P   | FT   | Rebounds |    |     | Fouls |    | TP | AS | TO | ST | Blocks |    | +/- |
|---------------|-------------------|---|-------|-------|------|------|----------|----|-----|-------|----|----|----|----|----|--------|----|-----|
|               |                   |   |       | M-A   | M-A  | M-A  | OR       | DR | TOT | PF    | FD |    |    |    |    | BS     | BA |     |
| 33            | Katie Fitzpatrick | F | 21:24 | 0-5   | 0-0  | 0-0  | 2        | 3  | 5   | 0     | 1  | 0  | 0  | 3  | 0  | 1      | 1  | -1  |
| 34            | Gracie Schill     | F | 22:51 | 1-3   | 0-2  | 1-2  | 1        | 0  | 1   | 2     | 1  | 3  | 2  | 7  | 1  | 0      | 0  | 6   |
| 35            | Lindsay Bell      | F | 32:29 | 6-12  | 0-1  | 0-0  | 8        | 12 | 20  | 2     | 3  | 12 | 2  | 0  | 1  | 2      | 0  | 6   |
| 2             | Mariah Vincent    | G | 28:28 | 3-8   | 3-8  | 1-2  | 0        | 1  | 1   | 0     | 2  | 10 | 0  | 0  | 2  | 0      | 0  | 0   |
| 20            | Natalie Murrio    | G | 34:57 | 7-20  | 1-4  | 7-8  | 2        | 7  | 9   | 2     | 5  | 22 | 5  | 3  | 1  | 0      | 1  | 10  |
| 24            | Kyla Servick      |   | 08:29 | 0-1   | 0-1  | 0-0  | 0        | 0  | 0   | 1     | 0  | 0  | 0  | 1  | 0  | 0      | 0  | 0   |
| 15            | Mackenzie Powell  |   | 22:13 | 1-5   | 0-1  | 0-0  | 1        | 2  | 3   | 1     | 2  | 2  | 1  | 2  | 0  | 1      | 0  | 7   |
| 42            | Emily Hess        |   | 15:54 | 2-4   | 0-0  | 0-0  | 2        | 2  | 4   | 1     | 0  | 4  | 2  | 1  | 1  | 0      | 0  | 4   |
| 13            | Caitlyn Condoleon |   | 13:15 | 2-2   | 0-0  | 0-0  | 2        | 1  | 3   | 1     | 0  | 4  | 3  | 2  | 1  | 0      | 0  | 5   |
| Team          |                   |   |       |       |      |      | 0        | 0  | 0   |       |    | 0  |    | 2  |    |        |    |     |
| <b>Totals</b> |                   |   |       | 22-60 | 4-17 | 9-12 | 18       | 28 | 46  | 10    | 14 | 57 | 15 | 21 | 7  | 4      | 2  | 7   |

Technical Fouls::NONE

| Shooting By Period |       |       |
|--------------------|-------|-------|
| 1st FG%            | 2-12  | 16.7% |
| 3PT%               | 0-5   | 0.0%  |
| FT%                | 3-4   | 75%   |
| 2nd FG%            | 9-17  | 52.9% |
| 3PT%               | 1-5   | 20.0% |
| FT%                | 0-0   | 0%    |
| 3rd FG%            | 6-17  | 35.3% |
| 3PT%               | 2-3   | 66.7% |
| FT%                | 2-2   | 100%  |
| 4th FG%            | 5-14  | 35.7% |
| 3PT%               | 1-4   | 25.0% |
| FT%                | 4-6   | 66.7% |
| GM FG%             | 22-60 | 36.7% |
| 3PT%               | 4-17  | 23.5% |
| FT%                | 9-12  | 75.0% |

Dead Ball Rebounds: 3, 3

Spalding - 50

Record: 2-7

| NO.           | Name             | F | Min   | FG    | 3P   | FT  | Rebounds |    |     | Fouls |    | TP | AS | TO | ST | Blocks |    | +/- |
|---------------|------------------|---|-------|-------|------|-----|----------|----|-----|-------|----|----|----|----|----|--------|----|-----|
|               |                  |   |       | M-A   | M-A  | M-A | OR       | DR | TOT | PF    | FD |    |    |    |    | BS     | BA |     |
| 3             | Jacie Chesser    | F | 23:32 | 2-9   | 0-0  | 2-4 | 1        | 1  | 2   | 0     | 2  | 6  | 1  | 1  | 1  | 0      | 1  | -1  |
| 34            | Natalie Fichter  | F | 39:53 | 8-19  | 2-5  | 4-4 | 2        | 5  | 7   | 1     | 5  | 22 | 2  | 1  | 2  | 1      | 2  | -7  |
| 1             | Sydney Raque     | G | 23:21 | 1-4   | 0-1  | 0-0 | 0        | 1  | 1   | 2     | 0  | 2  | 1  | 1  | 0  | 0      | 0  | 0   |
| 11            | Kailey Reed      | G | 31:32 | 2-3   | 1-1  | 0-0 | 1        | 1  | 2   | 1     | 0  | 5  | 5  | 4  | 3  | 0      | 0  | -5  |
| 35            | Alyssa Hitch     | G | 25:35 | 1-6   | 1-5  | 0-0 | 0        | 4  | 4   | 5     | 1  | 3  | 1  | 3  | 0  | 0      | 0  | 3   |
| 0             | Ma'Kaylia Lute   |   | 24:42 | 2-4   | 0-1  | 0-0 | 0        | 1  | 1   | 2     | 0  | 4  | 1  | 1  | 0  | 0      | 0  | -10 |
| 33            | Zaneiya Batiste  |   | 14:15 | 2-6   | 0-0  | 0-0 | 2        | 1  | 3   | 1     | 1  | 4  | 1  | 0  | 1  | 1      | 0  | -2  |
| 32            | Mercedes Moore   |   | 02:57 | 1-2   | 0-0  | 0-0 | 1        | 0  | 1   | 1     | 0  | 2  | 0  | 1  | 0  | 0      | 1  | -5  |
| 14            | Anastasia Dowlen |   | 09:09 | 1-5   | 0-0  | 0-0 | 0        | 5  | 5   | 1     | 1  | 2  | 1  | 0  | 0  | 0      | 0  | -2  |
| 5             | Maelyn Ridener   |   | 05:04 | 0-1   | 0-1  | 0-0 | 0        | 0  | 0   | 0     | 0  | 0  | 0  | 0  | 0  | 0      | 0  | -6  |
| Team          |                  |   |       |       |      |     | 0        | 0  | 0   |       |    | 0  |    | 1  |    |        |    |     |
| <b>Totals</b> |                  |   |       | 20-59 | 4-14 | 6-8 | 7        | 19 | 26  | 14    | 10 | 50 | 13 | 13 | 7  | 2      | 4  | -7  |

Technical Fouls::NONE

| Shooting By Period |       |       |
|--------------------|-------|-------|
| 1st FG%            | 4-15  | 26.7% |
| 3PT%               | 2-4   | 50.0% |
| FT%                | 2-2   | 100%  |
| 2nd FG%            | 4-18  | 22.2% |
| 3PT%               | 0-3   | 0.0%  |
| FT%                | 0-0   | 0%    |
| 3rd FG%            | 6-13  | 46.2% |
| 3PT%               | 1-4   | 25.0% |
| FT%                | 2-3   | 66.7% |
| 4th FG%            | 6-13  | 46.2% |
| 3PT%               | 1-3   | 33.3% |
| FT%                | 2-3   | 66.7% |
| GM FG%             | 20-59 | 33.9% |
| 3PT%               | 4-14  | 28.6% |
| FT%                | 6-8   | 75.0% |

Dead Ball Rebounds: 3, 1

|                  | WC                        | SU                       |
|------------------|---------------------------|--------------------------|
| Biggest lead     | 8 (3 <sup>rd</sup> 8:47)  | 9 (1 <sup>st</sup> 1:52) |
| Best Scoring Run | 11 (2 <sup>nd</sup> 8:28) | 9 (1 <sup>st</sup> 1:52) |
| Lead Changes     | 6                         |                          |
| Times Tied       | 7                         |                          |
| Time with Lead   | 22:17                     | 11:25                    |

|               | WC | SU |
|---------------|----|----|
| Points from   |    |    |
| Turnovers     | 7  | 13 |
| Paint         | 32 | 24 |
| Second Chance | 10 | 6  |
| Fast Breaks   | 8  | 7  |
| Bench         | 10 | 12 |

|    | Period by Period Scoring |     |     |     |     |
|----|--------------------------|-----|-----|-----|-----|
|    | 1st                      | 2nd | 3rd | 4th | TOT |
| WC | 7                        | 19  | 16  | 15  | 57  |
| SU | 12                       | 8   | 15  | 15  | 50  |



**Officials:**

**Period 1**

**Quarter Starters:**

|           |             |             |                  |              |            |
|-----------|-------------|-------------|------------------|--------------|------------|
| <b>SU</b> | 1 Raque S   | 3 Chesser J | 11 Reed K        | 34 Fichter N | 35 Hitch A |
| <b>WC</b> | 2 Vincent M | 20 Murrio N | 33 Fitzpatrick K | 34 Schill G  | 35 Bell L  |

| Game Time | SU  | Score      | Diff      | WC  |
|-----------|---|------------|-----------|---|
| 10:00     | 3 CHESSER J jumpball lost   |            |           | 35 BELL L jumpball won                              |
| 09:41     |   |            |           | 33 FITZPATRICK K 2pt FG in the paint, layup blocked |
| 09:41     | 34 FICHTER N block (1)  |            |           |   |
| 09:38     |   |            |           | offensive dead ball rebound (1)                     |
| 09:30     |   |            |           | 34 SCHILL G turnover dribbling violation (1)        |
| 09:04     | 3 CHESSER J 2pt FG from turnover outside the paint, jump shot missed          |            |           |   |
| 09:00     |   |            |           | 33 FITZPATRICK K defensive rebound (1)              |
| 08:58     |   |            |           | 33 FITZPATRICK K turnover out of bounds (1)         |
| 08:47     | 35 HITCH A 2pt FG from turnover outside the paint, jump shot missed           |            |           |   |
| 08:42     |   |            |           | 35 BELL L defensive rebound (1)                     |
| 08:36     |   |            |           | 20 MURRIO N 3pt FG , jump shot missed               |
| 08:31     |   |            |           | 33 FITZPATRICK K offensive rebound (2)              |
| 08:15     |   |            |           | 34 SCHILL G 3pt FG second chance, jump shot missed  |
| 08:10     | 35 HITCH A defensive rebound (1)  |            |           |   |
| 07:52     | 34 FICHTER N 2pt FG in the paint, jump shot blocked                           |            |           |   |
| 07:52     |   |            |           | 35 BELL L block (1)                                 |
| 07:43     |   |            |           | 35 BELL L defensive rebound (2)                     |
| 07:39     | 35 HITCH A foul shooting (1 - 1)  |            |           | 20 MURRIO N foul drawn (1)                          |
| 07:39     |   | <b>0-1</b> | <b>-1</b> | 20 MURRIO N free throw 1 - 2 made (1)               |
| 07:39     |   | <b>0-2</b> | <b>-2</b> | 20 MURRIO N free throw 2 - 2 made (2)               |
| 07:27     | 1 RAQUE S 2pt FG in the paint, layup missed                                   |            |           |   |
| 07:22     |   |            |           | 20 MURRIO N defensive rebound (1)                   |
| 07:19     |   |            |           | 34 SCHILL G turnover lost ball (2)                  |
| 07:04     | 34 FICHTER N 3pt FG from turnover, jump shot made (3)                         | <b>3-2</b> | <b>1</b>  |   |
| 07:04     | 11 REED K assist (1)  |            |           |   |
| 06:46     |   |            |           | 2 VINCENT M 3pt FG , jump shot missed               |
| 06:41     | 11 REED K defensive rebound (1)   |            |           |   |
| 06:36     | 34 FICHTER N 3pt FG , jump shot missed  |            |           |   |
| 06:32     |   |            |           | 20 MURRIO N defensive rebound (2)                   |
| 06:29     |   |            |           | 33 FITZPATRICK K turnover lost ball (2)             |
| 05:59     | 34 FICHTER N 2pt FG from turnover in the paint, jump shot missed              |            |           |   |
| 05:55     | 3 CHESSER J offensive rebound (1)   |            |           |   |
| 05:53     | 3 CHESSER J 2pt FG from turnover second chance in the paint, jump shot missed |            |           |   |
| 05:50     |   |            |           | 20 MURRIO N defensive rebound (3)                   |
| 05:38     |   |            |           | 2 VINCENT M 3pt FG , jump shot missed               |
| 05:33     | 35 HITCH A defensive rebound (2)  |            |           |   |
| 05:13     | 3 CHESSER J 2pt FG outside the paint, jump shot missed                        |            |           |   |
| 05:09     |   |            |           | 33 FITZPATRICK K defensive rebound (3)              |
| 05:06     | 1 RAQUE S foul shooting (1 - 2)   |            |           | 34 SCHILL G foul drawn (1)                          |
| 05:06     |   |            |           | 20 MURRIO N substitution out                        |



Official Basketball Play by Play - 1st Period  
**Westminster (PA) at Spalding**  
 12/17/22 Fernandez Family Center, Miami Gardens  
 2022-23 Women's Basketball

**Game Time:** 2:30 PM  
**Game Duration:** 1:31  
**Attendance:** 50

**Officials:**

| Game Time | SU  | Score       | Diff     | WC  |
|-----------|---|-------------|----------|---|
| 05:06     |   |             |          | 24 SERVICK K substitution in                                |
| 05:06     |   | <b>3-3</b>  | <b>0</b> | 34 SCHILL G free throw fast break 1 - 2 made (1)            |
| 05:06     |   |             |          | 34 SCHILL G free throw fast break 2 - 2 missed              |
| 05:06     | 34 FICHTER N defensive rebound (1)                          |             |          |   |
| 04:55     | jump ball situation   |             |          |   |
| 04:55     |   |             |          | 33 FITZPATRICK K substitution out                           |
| 04:55     |   |             |          | 34 SCHILL G substitution out                                |
| 04:55     |   |             |          | 15 POWELL M substitution in                                 |
| 04:55     |   |             |          | 42 HESS E substitution in                                   |
| 04:55     | 34 FICHTER N foul drawn (1)                                 |             |          | 24 SERVICK K foul shooting (1 - 1)                          |
| 04:55     | 34 FICHTER N free throw 1 - 2 made (4)                      | <b>4-3</b>  | <b>1</b> |   |
| 04:55     | 34 FICHTER N free throw 2 - 2 made (5)                      | <b>5-3</b>  | <b>2</b> |   |
| 04:55     | 3 CHESSER J substitution out                                |             |          |   |
| 04:55     | 11 REED K substitution out                                  |             |          |   |
| 04:55     | 0 LUTE M substitution in                                    |             |          |   |
| 04:55     | 33 BATISTE Z substitution in                                |             |          |   |
| 04:27     | 0 LUTE M foul personal (1 - 3)                              |             |          | 35 BELL L foul drawn (1)                                    |
| 04:14     |   |             |          | 42 HESS E 2pt FG in the paint, jump shot missed             |
| 04:10     |   |             |          | 42 HESS E offensive rebound (1)                             |
| 04:02     |   |             |          | 42 HESS E 2pt FG second chance in the paint, layup missed   |
| 03:59     | 35 HITCH A defensive rebound (3)                            |             |          |   |
| 03:42     | 0 LUTE M 2pt FG in the paint, layup made (2)                | <b>7-3</b>  | <b>4</b> |   |
| 03:42     | 33 BATISTE Z assist (1)                                     |             |          |   |
| 03:28     |   |             |          | 24 SERVICK K turnover travel (1)                            |
| 03:28     |   |             |          | 2 VINCENT M substitution out                                |
| 03:28     |   |             |          | 35 BELL L substitution out                                  |
| 03:28     |   |             |          | 20 MURRIO N substitution in                                 |
| 03:28     |   |             |          | 34 SCHILL G substitution in                                 |
| 03:01     | turnover (1)  |             |          |   |
| 02:29     |   |             |          | 24 SERVICK K 3pt FG from turnover, jump shot missed         |
| 02:26     | 1 RAQUE S defensive rebound (1)                             |             |          |   |
| 02:22     | 0 LUTE M 2pt FG fast break in the paint, jump shot made (4) | <b>9-3</b>  | <b>6</b> |   |
| 02:03     |   |             |          | 20 MURRIO N 2pt FG in the paint, layup missed               |
| 01:59     |   |             |          | 20 MURRIO N offensive rebound (4)                           |
| 01:58     |   |             |          | 20 MURRIO N 2pt FG second chance in the paint, layup missed |
| 01:55     | 34 FICHTER N defensive rebound (2)                          |             |          |   |
| 01:52     | 35 HITCH A 3pt FG fast break, jump shot made (3)            | <b>12-3</b> | <b>9</b> |   |
| 01:52     | 0 LUTE M assist (1)   |             |          |   |
| 01:37     |   |             |          | Timeout 30 Sec  |
| 01:37     |   |             |          | 24 SERVICK K substitution out                               |
| 01:37     |   |             |          | 33 FITZPATRICK K substitution in                            |
| 01:21     |   | <b>12-5</b> | <b>7</b> | 20 MURRIO N 2pt FG in the paint, layup made (4)             |
| 01:21     |   |             |          | 15 POWELL M assist (1)                                      |
| 01:16     |   |             |          | 42 HESS E substitution out                                  |
| 01:16     |   |             |          | 35 BELL L substitution in                                   |
| 01:01     | 32 MOORE M 2pt FG in the paint, jump shot blocked           |             |          |   |
| 01:01     |   |             |          | 33 FITZPATRICK K block (1)                                  |
| 01:01     | offensive dead ball rebound (1)                             |             |          |   |
| 01:01     | 0 LUTE M 3pt FG second chance, jump shot missed             |             |          |   |



Official Basketball Play by Play - 1st Period  
**Westminster (PA) at Spalding**  
 12/17/22 Fernandez Family Center, Miami Gardens  
 2022-23 Women's Basketball

**Game Time:** 2:30 PM  
**Game Duration:** 1:31  
**Attendance:** 50

**Officials:**

| Game Time            | SU   | Score       | Diff     | WC  |
|----------------------|--|-------------|----------|---|
| 01:01                |  |             |          | 35 BELL L defensive rebound (3)               |
| 00:56                |  |             |          | turnover (6)                                  |
| 00:32                | 33 BATISTE Z 2pt FG from turnover in the paint, jump shot missed |             |          |   |
| 00:26                |  |             |          | 33 FITZPATRICK K defensive rebound (4)        |
| 00:20                |  | <b>12-7</b> | <b>5</b> | 35 BELL L 2pt FG in the paint, layup made (2) |
| 00:20                |  |             |          | 20 MURRIO N assist (1)                        |
| <b>END OF PERIOD</b> |  |             |          |   |
| <b>SU 12-7 WC</b>    |  |             |          |   |



Officials:

Westminster (PA) - 7

| NO.           | Name              | F | Min   | FG   |     |     | Rebounds |    |     | Fouls |    | TP | AS | TO | ST | Blocks |    | +/- |
|---------------|-------------------|---|-------|------|-----|-----|----------|----|-----|-------|----|----|----|----|----|--------|----|-----|
|               |                   |   |       | M-A  | M-A | M-A | OR       | DR | TOT | PF    | FD |    |    |    |    | BS     | BA |     |
| 33            | Katie Fitzpatrick | F | 06:42 | 0-1  | 0-0 | 0-0 | 1        | 3  | 4   | 0     | 0  | 0  | 0  | 2  | 0  | 1      | 1  | 4   |
| 34            | Gracie Schill     | F | 08:33 | 0-1  | 0-1 | 1-2 | 0        | 0  | 0   | 0     | 1  | 1  | 0  | 2  | 0  | 0      | 0  | -1  |
| 35            | Lindsay Bell      | F | 07:48 | 1-1  | 0-0 | 0-0 | 0        | 3  | 3   | 0     | 1  | 2  | 0  | 0  | 0  | 1      | 0  | -2  |
| 2             | Mariah Vincent    | G | 06:32 | 0-2  | 0-2 | 0-0 | 0        | 0  | 0   | 0     | 0  | 0  | 0  | 0  | 0  | 0      | 0  | -4  |
| 20            | Natalie Murrio    | G | 08:22 | 1-4  | 0-1 | 2-2 | 1        | 3  | 4   | 0     | 1  | 4  | 1  | 0  | 0  | 0      | 0  | -2  |
| 24            | Kyla Servick      |   | 03:29 | 0-1  | 0-1 | 0-0 | 0        | 0  | 0   | 1     | 0  | 0  | 0  | 1  | 0  | 0      | 0  | -8  |
| 15            | Mackenzie Powell  |   | 04:55 | 0-0  | 0-0 | 0-0 | 0        | 0  | 0   | 0     | 0  | 0  | 1  | 0  | 0  | 0      | 0  | -5  |
| 42            | Emily Hess        |   | 03:39 | 0-2  | 0-0 | 0-0 | 1        | 0  | 1   | 0     | 0  | 0  | 0  | 0  | 0  | 0      | 0  | -7  |
| Team          |                   |   |       |      |     |     | 0        | 0  | 0   |       | 0  |    | 1  |    |    |        |    |     |
| <b>Totals</b> |                   |   |       | 2-12 | 0-5 | 3-4 | 3        | 9  | 12  | 1     | 3  | 7  | 2  | 6  | 0  | 2      | 1  | -5  |

| Shooting By Period |      |       |
|--------------------|------|-------|
| 1st FG%            | 2-12 | 16.7% |
| 3PT%               | 0-5  | 0.0%  |
| FT%                | 3-4  | 75%   |
| GM FG%             | 2-12 | 16.7% |
| 3PT%               | 0-5  | 0.0%  |
| FT%                | 3-4  | 75.0% |

Dead Ball Rebounds: 1, 0

Technical Fouls::NONE

Spalding - 12

| NO.           | Name            | F | Min   | FG   |     |     | Rebounds |    |     | Fouls |    | TP | AS | TO | ST | Blocks |    | +/- |
|---------------|-----------------|---|-------|------|-----|-----|----------|----|-----|-------|----|----|----|----|----|--------|----|-----|
|               |                 |   |       | M-A  | M-A | M-A | OR       | DR | TOT | PF    | FD |    |    |    |    | BS     | BA |     |
| 3             | Jacie Chesser   | F | 05:05 | 0-3  | 0-0 | 0-0 | 1        | 0  | 1   | 0     | 0  | 0  | 0  | 0  | 0  | 0      | 0  | 2   |
| 34            | Natalie Fichter | F | 10:00 | 1-4  | 1-2 | 2-2 | 0        | 2  | 2   | 0     | 1  | 5  | 0  | 0  | 0  | 1      | 1  | 5   |
| 1             | Sydney Raque    | G | 10:00 | 0-1  | 0-0 | 0-0 | 0        | 1  | 1   | 1     | 0  | 0  | 0  | 0  | 0  | 0      | 0  | 5   |
| 11            | Kailey Reed     | G | 05:05 | 0-0  | 0-0 | 0-0 | 0        | 1  | 1   | 0     | 0  | 0  | 1  | 0  | 0  | 0      | 0  | 2   |
| 35            | Alyssa Hitch    | G | 10:00 | 1-2  | 1-1 | 0-0 | 0        | 3  | 3   | 1     | 0  | 3  | 0  | 0  | 0  | 0      | 0  | 5   |
| 0             | Ma'Kaylia Lute  |   | 04:55 | 2-3  | 0-1 | 0-0 | 0        | 0  | 0   | 1     | 0  | 4  | 1  | 0  | 0  | 0      | 0  | 3   |
| 33            | Zaneiya Batiste |   | 04:55 | 0-1  | 0-0 | 0-0 | 0        | 0  | 0   | 0     | 0  | 0  | 1  | 0  | 0  | 0      | 0  | 3   |
| Team          |                 |   |       |      |     |     | 0        | 0  | 0   |       | 0  |    | 1  |    |    |        |    |     |
| <b>Totals</b> |                 |   |       | 4-15 | 2-4 | 2-2 | 1        | 7  | 8   | 3     | 1  | 12 | 3  | 1  | 0  | 1      | 2  | 5   |

| Shooting By Period |      |        |
|--------------------|------|--------|
| 1st FG%            | 4-15 | 26.7%  |
| 3PT%               | 2-4  | 50.0%  |
| FT%                | 2-2  | 100%   |
| GM FG%             | 4-15 | 26.7%  |
| 3PT%               | 2-4  | 50.0%  |
| FT%                | 2-2  | 100.0% |

Dead Ball Rebounds: 1, 0

Technical Fouls::NONE

|                  | WC                       | SU                       |
|------------------|--------------------------|--------------------------|
| Biggest lead     | 2 (1 <sup>st</sup> 7:39) | 9 (1 <sup>st</sup> 1:52) |
| Best Scoring Run | 4 (1 <sup>st</sup> 0:20) | 9 (1 <sup>st</sup> 1:52) |
| Lead Changes     | 1                        |                          |
| Times Tied       | 1                        |                          |
| Time with Lead   | 00:35                    | 06:53                    |

| Points from   | WC | SU |
|---------------|----|----|
| Turnovers     | 0  | 3  |
| Paint         | 4  | 4  |
| Second Chance | 0  | 0  |
| Fast Breaks   | 1  | 5  |
| Bench         | 0  | 4  |

|    | Period by Period Scoring |     |     |     |     |
|----|--------------------------|-----|-----|-----|-----|
|    | 1st                      | 2nd | 3rd | 4th | TOT |
| WC | 7                        | 19  | 16  | 15  | 57  |
| SU | 12                       | 8   | 15  | 15  | 50  |



**Officials:**

**Period 2**

**Quarter Starters:**

|           |             |             |                  |             |              |
|-----------|-------------|-------------|------------------|-------------|--------------|
| <b>SU</b> | 0 Lute M    | 3 Chesser J | 11 Reed K        | 32 Moore M  | 34 Fichter N |
| <b>WC</b> | 15 Powell M | 20 Murrio N | 33 Fitzpatrick K | 34 Schill G | 35 Bell L    |

| Game Time | SU  | Score        | Diff      | WC  |
|-----------|---|--------------|-----------|---|
| 10:00     | 1 RAQUE S substitution out  |              |           |   |
| 10:00     | 33 BATISTE Z substitution out   |              |           |   |
| 10:00     | 35 HITCH A substitution out   |              |           |   |
| 10:00     | 3 CHESSER J substitution in   |              |           |   |
| 10:00     | 11 REED K substitution in   |              |           |   |
| 10:00     | 32 MOORE M substitution in  |              |           |   |
| 09:40     |   | <b>12-10</b> | <b>2</b>  | 20 MURRIO N 3pt FG , step back jump shot made (7)                 |
| 09:40     |   |              |           | 35 BELL L assist (1)  |
| 09:30     | 11 REED K turnover lost ball (1)                                      |              |           | 34 SCHILL G steal (1)   |
| 09:17     | 11 REED K steal (1)   |              |           | 34 SCHILL G turnover bad pass (3)                                 |
| 09:12     | 34 FICHTER N 2pt FG from turnover outside the paint, jump shot missed |              |           |   |
| 09:08     |   |              |           | 35 BELL L defensive rebound (4)                                   |
| 09:05     |   |              |           | 15 POWELL M 2pt FG outside the paint, jump shot missed            |
| 09:02     |   |              |           | 34 SCHILL G offensive rebound (1)                                 |
| 08:55     |   | <b>12-12</b> | <b>0</b>  | 20 MURRIO N 2pt FG second chance in the paint, jump shot made (9) |
| 08:55     |   |              |           | 34 SCHILL G assist (1)  |
| 08:39     | 3 CHESSER J 2pt FG outside the paint, jump shot missed                |              |           |   |
| 08:36     | 34 FICHTER N offensive rebound (3)                                    |              |           |   |
| 08:35     | 34 FICHTER N 2pt FG second chance in the paint, jump shot missed      |              |           |   |
| 08:32     |   |              |           | 15 POWELL M defensive rebound (1)                                 |
| 08:28     |   | <b>12-14</b> | <b>-2</b> | 34 SCHILL G 2pt FG fast break in the paint, layup made (3)        |
| 08:24     | Timeout 30 Sec  |              |           |   |
| 08:24     |   |              |           | 15 POWELL M substitution out                                      |
| 08:24     |   |              |           | 2 VINCENT M substitution in                                       |
| 08:07     | 14 DOWLEN A 2pt FG in the paint, layup missed                         |              |           |   |
| 07:59     | 32 MOORE M offensive rebound (1)                                      |              |           |   |
| 07:57     | 32 MOORE M 2pt FG second chance in the paint, jump shot made (2)      | <b>14-14</b> | <b>0</b>  |   |
| 07:47     | 11 REED K steal (2)   |              |           | 34 SCHILL G turnover bad pass (4)                                 |
| 07:43     | 32 MOORE M foul offensive (1 - 1)                                     |              |           | 33 FITZPATRICK K foul drawn (1)                                   |
| 07:43     | 32 MOORE M turnover offensive (1)                                     |              |           |   |
| 07:33     | 34 FICHTER N foul drawn (2)   |              |           | 34 SCHILL G foul offensive (1 - 1)                                |
| 07:33     |   |              |           | 34 SCHILL G turnover offensive (5)                                |
| 07:33     | 34 FICHTER N turnover out of bounds (1)                               |              |           |   |
| 07:19     |   |              |           | 20 MURRIO N 3pt FG from turnover, jump shot missed                |
| 07:13     | 14 DOWLEN A defensive rebound (1)                                     |              |           |   |
| 07:09     | 0 LUTE M substitution out   |              |           |   |
| 07:09     | 14 DOWLEN A substitution in   |              |           |   |
| 07:03     | 32 MOORE M substitution out   |              |           |   |
| 07:03     | 1 RAQUE S substitution in   |              |           |   |
| 07:03     |   |              |           | 34 SCHILL G substitution out                                      |



Official Basketball Play by Play - 2nd Period  
**Westminster (PA) at Spalding**  
 12/17/22 Fernandez Family Center, Miami Gardens  
 2022-23 Women's Basketball

**Game Time:** 2:30 PM  
**Game Duration:** 1:31  
**Attendance:** 50

**Officials:**

| Game Time | SU  | Score        | Diff      | WC  |
|-----------|---|--------------|-----------|---|
| 07:03     |   |              |           | 15 POWELL M substitution in   |
| 07:00     | 34 FICHTER N 2pt FG outside the paint, jump shot missed                 |              |           |   |
| 06:55     | 34 FICHTER N offensive rebound (4)                                      |              |           |   |
| 06:52     | 34 FICHTER N 2pt FG second chance outside the paint, jump shot made (7) | <b>16-14</b> | <b>2</b>  |   |
| 06:41     |   |              |           | 2 VINCENT M 3pt FG , jump shot missed                                   |
| 06:37     |   |              |           | 35 BELL L offensive rebound (5)   |
| 06:35     |   |              |           | 35 BELL L 2pt FG second chance outside the paint, jump shot missed      |
| 06:26     | 14 DOWLEN A defensive rebound (2)                                       |              |           |   |
| 06:22     | 14 DOWLEN A 2pt FG outside the paint, jump shot missed                  |              |           |   |
| 06:17     |   |              |           | 35 BELL L defensive rebound (6)   |
| 06:09     |   |              |           | 2 VINCENT M 3pt FG , jump shot missed                                   |
| 06:01     | 35 HITCH A defensive rebound (4)  |              |           |   |
| 05:58     | 35 HITCH A 3pt FG , jump shot missed                                    |              |           |   |
| 05:53     |   |              |           | 20 MURRIO N defensive rebound (5)                                       |
| 05:51     |   |              |           | 15 POWELL M turnover bad pass (1)                                       |
| 05:51     |   |              |           | 33 FITZPATRICK K substitution out                                       |
| 05:51     |   |              |           | 24 SERVICK K substitution in  |
| 05:51     | 3 CHESSER J substitution out  |              |           |   |
| 05:51     | 35 HITCH A substitution in  |              |           |   |
| 05:37     | 14 DOWLEN A 2pt FG from turnover outside the paint, jump shot missed    |              |           |   |
| 05:31     |   |              |           | 35 BELL L defensive rebound (7)   |
| 05:21     |   | <b>16-16</b> | <b>0</b>  | 35 BELL L 2pt FG in the paint, layup made (4)                           |
| 05:21     |   |              |           | 20 MURRIO N assist (2)  |
| 05:04     | 11 REED K turnover lost ball (2)  |              |           |   |
| 05:04     | 14 DOWLEN A substitution out  |              |           |   |
| 05:04     | 35 HITCH A substitution out   |              |           |   |
| 05:04     | 5 RIDENER M substitution in   |              |           |   |
| 05:04     | 33 BATISTE Z substitution in  |              |           |   |
| 05:04     |   |              |           | 2 VINCENT M substitution out  |
| 05:04     |   |              |           | 35 BELL L substitution out  |
| 05:04     |   |              |           | 13 CONDOLEON C substitution in  |
| 05:04     |   |              |           | 42 HESS E substitution in   |
| 04:52     |   | <b>16-18</b> | <b>-2</b> | 20 MURRIO N 2pt FG from turnover outside the paint, jump shot made (11) |
| 04:52     |   |              |           | 13 CONDOLEON C assist (1)   |
| 04:41     | 5 RIDENER M 3pt FG , jump shot missed                                   |              |           |   |
| 04:38     |   |              |           | 13 CONDOLEON C defensive rebound (1)                                    |
| 04:19     |   | <b>16-20</b> | <b>-4</b> | 20 MURRIO N 2pt FG in the paint, jump shot made (13)                    |
| 04:19     |   |              |           | 13 CONDOLEON C assist (2)   |
| 04:02     | 33 BATISTE Z 2pt FG outside the paint, jump shot missed                 |              |           |   |
| 03:59     | 33 BATISTE Z offensive rebound (1)                                      |              |           |   |
| 03:58     | 33 BATISTE Z 2pt FG second chance in the paint, layup made (2)          | <b>18-20</b> | <b>-2</b> |   |
| 03:34     | 33 BATISTE Z steal (1)  |              |           | 20 MURRIO N turnover bad pass (1)                                       |
| 03:33     | 33 BATISTE Z foul drawn (1)   |              |           | 13 CONDOLEON C foul loose ball (1 - 2)                                  |
| 03:33     | 1 RAQUE S substitution out  |              |           |   |
| 03:33     | 0 LUTE M substitution in  |              |           |   |



Official Basketball Play by Play - 2nd Period  
**Westminster (PA) at Spalding**  
 12/17/22 Fernandez Family Center, Miami Gardens  
 2022-23 Women's Basketball

**Game Time:** 2:30 PM  
**Game Duration:** 1:31  
**Attendance:** 50

**Officials:**

| Game Time            | SU   | Score        | Diff      | WC   |
|----------------------|--|--------------|-----------|--|
| 03:21                | 33 BATISTE Z 2pt FG from turnover in the paint, jump shot made (4) | <b>20-20</b> | <b>0</b>  |  |
| 03:21                | 1 RAQUE S assist (1)   |              |           |  |
| 03:14                | 11 REED K substitution out   |              |           |  |
| 03:14                | 1 RAQUE S substitution in  |              |           |  |
| 02:59                |  |              |           | 15 POWELL M 3pt FG , jump shot missed                            |
| 02:55                |  |              |           | 13 CONDOLEON C offensive rebound (2)                             |
| 02:54                |  | <b>20-22</b> | <b>-2</b> | 13 CONDOLEON C 2pt FG second chance in the paint, layup made (2) |
| 02:39                | 33 BATISTE Z 2pt FG in the paint, jump shot missed                 |              |           |  |
| 02:37                |  |              |           | 35 BELL L defensive rebound (8)                                  |
| 02:37                | 33 BATISTE Z foul loose ball (1 - 2)                               |              |           | 35 BELL L foul drawn (2)   |
| 02:23                |  |              |           | 13 CONDOLEON C turnover out of bounds (1)                        |
| 02:20                |  |              |           | 15 POWELL M substitution out                                     |
| 02:20                |  |              |           | 20 MURRIO N substitution out                                     |
| 02:20                |  |              |           | 2 VINCENT M substitution in                                      |
| 02:20                |  |              |           | 34 SCHILL G substitution in                                      |
| 01:59                | 0 LUTE M 2pt FG from turnover in the paint, jump shot missed       |              |           |  |
| 01:53                |  |              |           | 42 HESS E defensive rebound (2)                                  |
| 01:46                |  |              |           | 42 HESS E substitution out                                       |
| 01:46                |  |              |           | 20 MURRIO N substitution in                                      |
| 01:43                |  |              |           | 20 MURRIO N 2pt FG in the paint, jump shot missed                |
| 01:39                |  |              |           | 20 MURRIO N offensive rebound (6)                                |
| 01:29                |  |              |           | 20 MURRIO N 2pt FG second chance in the paint, jump shot blocked |
| 01:29                | 33 BATISTE Z block (1)   |              |           |  |
| 01:19                |  |              |           | 35 BELL L offensive rebound (9)                                  |
| 01:18                |  | <b>20-24</b> | <b>-4</b> | 35 BELL L 2pt FG second chance in the paint, layup made (6)      |
| 01:06                | 34 FICHTER N 2pt FG in the paint, jump shot missed                 |              |           |  |
| 01:01                |  |              |           | 35 BELL L defensive rebound (10)                                 |
| 00:57                |  | <b>20-26</b> | <b>-6</b> | 13 CONDOLEON C 2pt FG in the paint, layup made (4)               |
| 00:57                |  |              |           | 34 SCHILL G assist (2)   |
| 00:51                |  |              |           | 24 SERVICK K substitution out                                    |
| 00:51                |  |              |           | 35 BELL L substitution in  |
| 00:32                | 1 RAQUE S 3pt FG , jump shot missed                                |              |           |  |
| 00:27                |  |              |           | 35 BELL L defensive rebound (11)                                 |
| <b>END OF PERIOD</b> |  |              |           |  |
| <b>SU 20-26 WC</b>   |  |              |           |  |





Officials:

Westminster (PA) - 19

| NO.           | Name              | F | Min   | FG   |     |     | Rebounds |    |     | Fouls |    | TP | AS | TO | ST | Blocks |    | +/- |
|---------------|-------------------|---|-------|------|-----|-----|----------|----|-----|-------|----|----|----|----|----|--------|----|-----|
|               |                   |   |       | M-A  | 3P  | FT  | OR       | DR | TOT | PF    | FD |    |    |    |    | BS     | BA |     |
| 33            | Katie Fitzpatrick | F | 04:09 | 0-0  | 0-0 | 0-0 | 0        | 0  | 0   | 0     | 1  | 0  | 0  | 0  | 0  | 0      | 0  | 3   |
| 34            | Gracie Schill     | F | 05:17 | 1-1  | 0-0 | 0-0 | 1        | 0  | 1   | 1     | 0  | 2  | 2  | 3  | 1  | 0      | 0  | 9   |
| 35            | Lindsay Bell      | F | 05:47 | 2-3  | 0-0 | 0-0 | 2        | 6  | 8   | 0     | 1  | 4  | 1  | 0  | 0  | 0      | 0  | 7   |
| 2             | Mariah Vincent    | G | 05:40 | 0-2  | 0-2 | 0-0 | 0        | 0  | 0   | 0     | 0  | 0  | 0  | 0  | 0  | 0      | 0  | 2   |
| 20            | Natalie Murrio    | G | 09:26 | 4-7  | 1-2 | 0-0 | 1        | 1  | 2   | 0     | 0  | 9  | 1  | 1  | 0  | 0      | 1  | 11  |
| 15            | Mackenzie Powell  |   | 06:19 | 0-2  | 0-1 | 0-0 | 0        | 1  | 1   | 0     | 0  | 0  | 0  | 1  | 0  | 0      | 0  | 9   |
| 24            | Kyla Servick      |   | 05:00 | 0-0  | 0-0 | 0-0 | 0        | 0  | 0   | 0     | 0  | 0  | 0  | 0  | 0  | 0      | 0  | 8   |
| 13            | Caitlyn Condoleon |   | 05:04 | 2-2  | 0-0 | 0-0 | 1        | 1  | 2   | 1     | 0  | 4  | 2  | 1  | 0  | 0      | 0  | 6   |
| 42            | Emily Hess        |   | 03:18 | 0-0  | 0-0 | 0-0 | 0        | 1  | 1   | 0     | 0  | 0  | 0  | 0  | 0  | 0      | 0  | 2   |
| Team          |                   |   |       |      |     |     | 0        | 0  | 0   |       | 0  |    | 0  |    |    |        |    |     |
| <b>Totals</b> |                   |   |       | 9-17 | 1-5 | 0-0 | 5        | 10 | 15  | 2     | 2  | 19 | 6  | 6  | 1  | 0      | 1  | 11  |

| Shooting By Period |      |       |
|--------------------|------|-------|
| 2nd FG%            | 9-17 | 52.9% |
| 3PT%               | 1-5  | 20.0% |
| FT%                | 0-0  | 0%    |
| GM FG%             | 9-17 | 52.9% |
| 3PT%               | 1-5  | 20.0% |
| FT%                | 0-0  | 0.0%  |

Dead Ball Rebounds: 0, 0

Technical Fouls::NONE

Spalding - 8

| NO.           | Name             | F | Min   | FG   |     |     | Rebounds |    |     | Fouls |    | TP | AS | TO | ST | Blocks |    | +/- |
|---------------|------------------|---|-------|------|-----|-----|----------|----|-----|-------|----|----|----|----|----|--------|----|-----|
|               |                  |   |       | M-A  | 3P  | FT  | OR       | DR | TOT | PF    | FD |    |    |    |    | BS     | BA |     |
| 3             | Jacie Chesser    | F | 04:09 | 0-1  | 0-0 | 0-0 | 0        | 0  | 0   | 0     | 0  | 0  | 0  | 0  | 0  | 0      | 0  | -3  |
| 34            | Natalie Fichter  | F | 10:00 | 1-5  | 0-0 | 0-0 | 2        | 0  | 2   | 0     | 1  | 2  | 0  | 1  | 0  | 0      | 0  | -11 |
| 1             | Sydney Raque     | G | 06:44 | 0-1  | 0-1 | 0-0 | 0        | 0  | 0   | 0     | 0  | 0  | 1  | 0  | 0  | 0      | 0  | -8  |
| 11            | Kailey Reed      | G | 06:46 | 0-0  | 0-0 | 0-0 | 0        | 0  | 0   | 0     | 0  | 0  | 0  | 2  | 2  | 0      | 0  | -5  |
| 35            | Alyssa Hitch     | G | 00:47 | 0-1  | 0-1 | 0-0 | 0        | 1  | 1   | 0     | 0  | 0  | 0  | 0  | 0  | 0      | 0  | -2  |
| 32            | Mercedez Moore   |   | 02:57 | 1-1  | 0-0 | 0-0 | 1        | 0  | 1   | 1     | 0  | 2  | 0  | 1  | 0  | 0      | 0  | -5  |
| 14            | Anastasia Dowlen |   | 02:05 | 0-3  | 0-0 | 0-0 | 0        | 2  | 2   | 0     | 0  | 0  | 0  | 0  | 0  | 0      | 0  | 0   |
| 5             | Maelyn Ridener   |   | 05:04 | 0-1  | 0-1 | 0-0 | 0        | 0  | 0   | 0     | 0  | 0  | 0  | 0  | 0  | 0      | 0  | -6  |
| 33            | Zaneiya Batiste  |   | 05:04 | 2-4  | 0-0 | 0-0 | 1        | 0  | 1   | 1     | 1  | 4  | 0  | 0  | 1  | 1      | 0  | -6  |
| 0             | Ma'Kaylia Lute   |   | 06:24 | 0-1  | 0-0 | 0-0 | 0        | 0  | 0   | 0     | 0  | 0  | 0  | 0  | 0  | 0      | 0  | -9  |
| Team          |                  |   |       |      |     |     | 0        | 0  | 0   |       | 0  |    | 0  |    |    |        |    |     |
| <b>Totals</b> |                  |   |       | 4-18 | 0-3 | 0-0 | 4        | 3  | 7   | 2     | 2  | 8  | 1  | 4  | 3  | 1      | 0  | -11 |

| Shooting By Period |      |       |
|--------------------|------|-------|
| 2nd FG%            | 4-18 | 22.2% |
| 3PT%               | 0-3  | 0.0%  |
| FT%                | 0-0  | 0%    |
| GM FG%             | 4-18 | 22.2% |
| 3PT%               | 0-3  | 0.0%  |
| FT%                | 0-0  | 0.0%  |

Dead Ball Rebounds: 0, 0

Technical Fouls::NONE

|                  | WC                       | SU                       |
|------------------|--------------------------|--------------------------|
| Biggest lead     | 6 (2 <sup>nd</sup> 0:57) | 2 (2 <sup>nd</sup> 9:40) |
| Best Scoring Run | 7 (2 <sup>nd</sup> 8:28) | 4 (2 <sup>nd</sup> 6:52) |
| Lead Changes     | 3                        |                          |
| Times Tied       | 4                        |                          |
| Time with Lead   | 04:56                    | 02:16                    |

|               | WC | SU |
|---------------|----|----|
| Points from   |    |    |
| Turnovers     | 2  | 2  |
| Paint         | 14 | 6  |
| Second Chance | 6  | 6  |
| Fast Breaks   | 2  | 0  |
| Bench         | 4  | 6  |

| Period by Period Scoring |     |     |     |     |     |
|--------------------------|-----|-----|-----|-----|-----|
|                          | 1st | 2nd | 3rd | 4th | TOT |
| WC                       | 7   | 19  | 16  | 15  | 57  |
| SU                       | 12  | 8   | 15  | 15  | 50  |



Officials:

**Westminster (PA) - 26**

| NO.           | Name              | F | Min   | FG    |      |     | 3P  |     |    | FT |     |    | Rebounds |    |    | Fouls |   | TP | AS | TO | ST | Blocks |  | +/- |
|---------------|-------------------|---|-------|-------|------|-----|-----|-----|----|----|-----|----|----------|----|----|-------|---|----|----|----|----|--------|--|-----|
|               |                   |   |       | M-A   | M-A  | M-A | M-A | M-A | OR | DR | TOT | PF | FD       | BS | BA |       |   |    |    |    |    |        |  |     |
| 33            | Katie Fitzpatrick | F | 10:51 | 0-1   | 0-0  | 0-0 | 1   | 3   | 4  | 0  | 1   | 0  | 0        | 0  | 2  | 0     | 0 | 0  | 0  | 1  | 1  | 7      |  |     |
| 34            | Gracie Schill     | F | 13:50 | 1-2   | 0-1  | 1-2 | 1   | 0   | 1  | 1  | 1   | 3  | 2        | 5  | 1  | 0     | 0 | 0  | 0  | 0  | 8  |        |  |     |
| 35            | Lindsay Bell      | F | 13:35 | 3-4   | 0-0  | 0-0 | 2   | 9   | 11 | 0  | 2   | 6  | 1        | 0  | 0  | 0     | 0 | 0  | 0  | 0  | 5  |        |  |     |
| 2             | Mariah Vincent    | G | 12:12 | 0-4   | 0-4  | 0-0 | 0   | 0   | 0  | 0  | 0   | 0  | 0        | 0  | 0  | 0     | 0 | 0  | 0  | 0  | -2 |        |  |     |
| 20            | Natalie Murrio    | G | 17:48 | 5-11  | 1-3  | 2-2 | 2   | 4   | 6  | 0  | 1   | 13 | 2        | 1  | 0  | 0     | 0 | 0  | 1  | 9  |    |        |  |     |
| 24            | Kyla Servick      |   | 08:29 | 0-1   | 0-1  | 0-0 | 0   | 0   | 0  | 1  | 0   | 0  | 0        | 0  | 1  | 0     | 0 | 0  | 0  | 0  |    |        |  |     |
| 15            | Mackenzie Powell  |   | 11:14 | 0-2   | 0-1  | 0-0 | 0   | 1   | 1  | 0  | 0   | 0  | 1        | 1  | 0  | 0     | 0 | 0  | 0  | 4  |    |        |  |     |
| 42            | Emily Hess        |   | 06:57 | 0-2   | 0-0  | 0-0 | 1   | 1   | 2  | 0  | 0   | 0  | 0        | 0  | 0  | 0     | 0 | 0  | 0  | -5 |    |        |  |     |
| 13            | Caitlyn Condoleon |   | 05:04 | 2-2   | 0-0  | 0-0 | 1   | 1   | 2  | 1  | 0   | 4  | 2        | 1  | 0  | 0     | 0 | 0  | 0  | 6  |    |        |  |     |
| Team          |                   |   |       |       |      |     | 0   | 0   | 0  |    |     | 0  |          | 1  |    |       |   |    |    |    |    |        |  |     |
| <b>Totals</b> |                   |   |       | 11-29 | 1-10 | 3-4 | 8   | 19  | 27 | 3  | 5   | 26 | 8        | 12 | 1  | 2     | 2 | 6  |    |    |    |        |  |     |

| Shooting By Period |       |       |
|--------------------|-------|-------|
| 1st FG%            | 2-12  | 16.7% |
| 3PT%               | 0-5   | 0.0%  |
| FT%                | 3-4   | 75%   |
| 2nd FG%            | 9-17  | 52.9% |
| 3PT%               | 1-5   | 20.0% |
| FT%                | 0-0   | 0%    |
| GM FG%             | 11-29 | 37.9% |
| 3PT%               | 1-10  | 10.0% |
| FT%                | 3-4   | 75.0% |

Dead Ball Rebounds: 1, 0

Technical Fouls::NONE

**Spalding - 20**

| NO.           | Name             | F | Min   | FG   |     |     | 3P  |     |    | FT |     |    | Rebounds |    |    | Fouls |   | TP | AS | TO | ST | Blocks |  | +/- |
|---------------|------------------|---|-------|------|-----|-----|-----|-----|----|----|-----|----|----------|----|----|-------|---|----|----|----|----|--------|--|-----|
|               |                  |   |       | M-A  | M-A | M-A | M-A | M-A | OR | DR | TOT | PF | FD       | BS | BA |       |   |    |    |    |    |        |  |     |
| 3             | Jacie Chesser    | F | 09:14 | 0-4  | 0-0 | 0-0 | 1   | 0   | 1  | 0  | 0   | 0  | 0        | 0  | 0  | 0     | 0 | 0  | 0  | 0  | 0  | -1     |  |     |
| 34            | Natalie Fichter  | F | 20:00 | 2-9  | 1-2 | 2-2 | 2   | 2   | 4  | 0  | 2   | 7  | 0        | 1  | 0  | 1     | 1 | 1  | 1  | 1  | -6 |        |  |     |
| 1             | Sydney Raque     | G | 16:44 | 0-2  | 0-1 | 0-0 | 0   | 1   | 1  | 1  | 0   | 0  | 1        | 0  | 0  | 0     | 0 | 0  | 0  | 0  | -3 |        |  |     |
| 11            | Kailey Reed      | G | 11:51 | 0-0  | 0-0 | 0-0 | 0   | 1   | 1  | 0  | 0   | 0  | 1        | 2  | 2  | 0     | 0 | 0  | 0  | -3 |    |        |  |     |
| 35            | Alyssa Hitch     | G | 10:47 | 1-3  | 1-2 | 0-0 | 0   | 4   | 4  | 1  | 0   | 3  | 0        | 0  | 0  | 0     | 0 | 0  | 0  | 3  |    |        |  |     |
| 0             | Ma'Kaylia Lute   |   | 11:19 | 2-4  | 0-1 | 0-0 | 0   | 0   | 0  | 1  | 0   | 4  | 1        | 0  | 0  | 0     | 0 | 0  | 0  | -6 |    |        |  |     |
| 33            | Zaneiya Batiste  |   | 09:59 | 2-5  | 0-0 | 0-0 | 1   | 0   | 1  | 1  | 1   | 4  | 1        | 0  | 1  | 1     | 0 | 1  | -3 |    |    |        |  |     |
| 32            | Mercedes Moore   |   | 02:57 | 1-2  | 0-0 | 0-0 | 1   | 0   | 1  | 1  | 0   | 2  | 0        | 1  | 0  | 0     | 0 | 1  | -5 |    |    |        |  |     |
| 14            | Anastasia Dowlen |   | 02:05 | 0-3  | 0-0 | 0-0 | 0   | 2   | 2  | 0  | 0   | 0  | 0        | 0  | 0  | 0     | 0 | 0  | 0  |    |    |        |  |     |
| 5             | Maelyn Ridener   |   | 05:04 | 0-1  | 0-1 | 0-0 | 0   | 0   | 0  | 0  | 0   | 0  | 0        | 0  | 0  | 0     | 0 | 0  | 0  | -6 |    |        |  |     |
| Team          |                  |   |       |      |     |     | 0   | 0   | 0  |    |     | 0  |          | 1  |    |       |   |    |    |    |    |        |  |     |
| <b>Totals</b> |                  |   |       | 8-33 | 2-7 | 2-2 | 5   | 10  | 15 | 5  | 3   | 20 | 4        | 5  | 3  | 2     | 2 | -6 |    |    |    |        |  |     |

| Shooting By Period |      |        |
|--------------------|------|--------|
| 1st FG%            | 4-15 | 26.7%  |
| 3PT%               | 2-4  | 50.0%  |
| FT%                | 2-2  | 100%   |
| 2nd FG%            | 4-18 | 22.2%  |
| 3PT%               | 0-3  | 0.0%   |
| FT%                | 0-0  | 0%     |
| GM FG%             | 8-33 | 24.2%  |
| 3PT%               | 2-7  | 28.6%  |
| FT%                | 2-2  | 100.0% |

Dead Ball Rebounds: 1, 0

Technical Fouls::NONE

|                  | WC                        | SU                       |
|------------------|---------------------------|--------------------------|
| Biggest lead     | 6 (2 <sup>nd</sup> 0:57)  | 9 (1 <sup>st</sup> 1:52) |
| Best Scoring Run | 11 (2 <sup>nd</sup> 8:28) | 9 (1 <sup>st</sup> 1:52) |
| Lead Changes     | 4                         |                          |
| Times Tied       | 5                         |                          |
| Time with Lead   | 05:31                     | 09:29                    |

| Points from   | WC | SU |
|---------------|----|----|
| Turnovers     | 2  | 5  |
| Paint         | 18 | 10 |
| Second Chance | 6  | 6  |
| Fast Breaks   | 3  | 5  |
| Bench         | 4  | 10 |

|    | Period by Period Scoring |     |     |     |     |
|----|--------------------------|-----|-----|-----|-----|
|    | 1st                      | 2nd | 3rd | 4th | TOT |
| WC | 7                        | 19  | 16  | 15  | 57  |
| SU | 12                       | 8   | 15  | 15  | 50  |



**Officials:**

**Period 3**

**Quarter Starters:**

|           |             |             |                  |              |            |
|-----------|-------------|-------------|------------------|--------------|------------|
| <b>SU</b> | 1 Raque S   | 3 Chesser J | 11 Reed K        | 34 Fichter N | 35 Hitch A |
| <b>WC</b> | 2 Vincent M | 20 Murrio N | 33 Fitzpatrick K | 34 Schill G  | 35 Bell L  |

| Game Time | SU   | Score        | Diff      | WC  |
|-----------|--|--------------|-----------|---|
| 10:00     | 0 LUTE M substitution out  |              |           |   |
| 10:00     | 5 RIDENER M substitution out   |              |           |   |
| 10:00     | 33 BATISTE Z substitution out  |              |           |   |
| 10:00     | 3 CHESSER J substitution in  |              |           |   |
| 10:00     | 11 REED K substitution in  |              |           |   |
| 10:00     | 35 HITCH A substitution in   |              |           |   |
| 10:00     |  |              |           | 13 CONDOLEON C substitution out   |
| 10:00     |  |              |           | 33 FITZPATRICK K substitution in  |
| 09:51     | 35 HITCH A foul offensive (2 - 1)                                      |              |           | 35 BELL L foul drawn (3)  |
| 09:51     | 35 HITCH A turnover offensive (1)                                      |              |           |   |
| 09:20     | 3 CHESSER J steal (1)  |              |           | 34 SCHILL G turnover bad pass (6)   |
| 09:08     | 3 CHESSER J foul drawn (1)   |              |           | 35 BELL L foul shooting (1 - 1)   |
| 09:08     | 3 CHESSER J free throw 1 - 2 missed                                    |              |           |   |
| 09:08     | offensive dead ball rebound (2)  |              |           |   |
| 09:08     | 3 CHESSER J free throw 2 - 2 made (1)                                  | <b>21-26</b> | <b>-5</b> |   |
| 08:47     |  | <b>21-29</b> | <b>-8</b> | 2 VINCENT M 3pt FG , jump shot made (3)                                   |
| 08:47     |  |              |           | 20 MURRIO N assist (3)  |
| 08:27     | 34 FICHTER N 3pt FG , jump shot made (10)                              | <b>24-29</b> | <b>-5</b> |   |
| 08:27     | 11 REED K assist (2)   |              |           |   |
| 08:08     |  |              |           | 20 MURRIO N 2pt FG outside the paint, jump shot missed                    |
| 08:04     |  |              |           | 35 BELL L offensive rebound (12)  |
| 08:00     |  |              |           | 35 BELL L 2pt FG second chance outside the paint, jump shot missed        |
| 07:57     |  |              |           | 33 FITZPATRICK K offensive rebound (5)                                    |
| 07:54     |  |              |           | 33 FITZPATRICK K 2pt FG second chance outside the paint, jump shot missed |
| 07:51     | 34 FICHTER N defensive rebound (5)                                     |              |           |   |
| 07:44     | 35 HITCH A 3pt FG , jump shot missed                                   |              |           |   |
| 07:39     |  |              |           | 35 BELL L defensive rebound (13)  |
| 07:31     |  |              |           | 33 FITZPATRICK K 2pt FG in the paint, jump shot missed                    |
| 07:31     |  |              |           | 35 BELL L offensive rebound (14)  |
| 07:31     | 34 FICHTER N foul drawn (3)  |              |           | 35 BELL L foul loose ball (2 - 2)   |
| 07:15     | 35 HITCH A 3pt FG , jump shot missed                                   |              |           |   |
| 07:15     |  |              |           | defensive dead ball rebound (2)   |
| 07:10     | 11 REED K steal (3)  |              |           | 34 SCHILL G turnover bad pass (7)   |
| 07:03     | 1 RAQUE S 2pt FG fast break from turnover in the paint, layup made (2) | <b>26-29</b> | <b>-3</b> |   |
| 06:54     |  | <b>26-31</b> | <b>-5</b> | 20 MURRIO N 2pt FG in the paint, layup made (15)                          |
| 06:42     | 1 RAQUE S turnover bad pass (1)  |              |           | 2 VINCENT M steal (1)   |
| 06:36     |  |              |           | 20 MURRIO N 2pt FG from turnover outside the paint, jump shot missed      |
| 06:32     |  |              |           | 35 BELL L offensive rebound (15)  |
| 06:31     |  | <b>26-33</b> | <b>-7</b> | 35 BELL L 2pt FG from turnover second chance in the paint, layup made (8) |
| 06:21     | 3 CHESSER J 2pt FG in the paint, layup made (3)                        | <b>28-33</b> | <b>-5</b> |   |



Official Basketball Play by Play - 3rd Period  
**Westminster (PA) at Spalding**  
 12/17/22 Fernandez Family Center, Miami Gardens  
 2022-23 Women's Basketball

**Game Time:** 2:30 PM  
**Game Duration:** 1:31  
**Attendance:** 50

**Officials:**

| Game Time | SU   | Score        | Diff      | WC  |
|-----------|--|--------------|-----------|---|
| 06:21     | 11 REED K assist (3)   |              |           |   |
| 06:00     |  |              |           | 20 MURRIO N 2pt FG in the paint, jump shot missed             |
| 05:57     |  |              |           | 35 BELL L offensive rebound (16)                              |
| 05:56     |  |              |           | 35 BELL L 2pt FG second chance in the paint, jump shot missed |
| 05:52     | 34 FICHTER N defensive rebound (6)                               |              |           |   |
| 05:30     | 1 RAQUE S 2pt FG in the paint, layup missed                      |              |           |   |
| 05:26     |  |              |           | 20 MURRIO N defensive rebound (7)                             |
| 05:12     |  |              |           | 20 MURRIO N 2pt FG in the paint, layup missed                 |
| 05:07     | 3 CHESSER J defensive rebound (2)                                |              |           |   |
| 04:59     | 34 FICHTER N 2pt FG in the paint, layup made (12)                | <b>30-33</b> | <b>-3</b> |   |
| 04:59     | 35 HITCH A assist (1)  |              |           |   |
| 04:59     | 34 FICHTER N foul drawn (4)                                      |              |           | 34 SCHILL G foul shooting (2 - 3)                             |
| 04:59     | 1 RAQUE S substitution out                                       |              |           |   |
| 04:59     | 35 HITCH A substitution out                                      |              |           |   |
| 04:59     | 0 LUTE M substitution in   |              |           |   |
| 04:59     | 33 BATISTE Z substitution in                                     |              |           |   |
| 04:59     |  |              |           | 20 MURRIO N substitution out                                  |
| 04:59     |  |              |           | 33 FITZPATRICK K substitution out                             |
| 04:59     |  |              |           | 34 SCHILL G substitution out                                  |
| 04:59     |  |              |           | 13 CONDOLEON C substitution in                                |
| 04:59     |  |              |           | 15 POWELL M substitution in                                   |
| 04:59     |  |              |           | 42 HESS E substitution in                                     |
| 04:59     | 34 FICHTER N free throw 1 - 1 made (13)                          | <b>31-33</b> | <b>-2</b> |   |
| 04:50     |  | <b>31-36</b> | <b>-5</b> | 2 VINCENT M 3pt FG , jump shot made (6)                       |
| 04:50     |  |              |           | 13 CONDOLEON C assist (3)                                     |
| 04:28     | 0 LUTE M turnover bad pass (1)                                   |              |           | 35 BELL L steal (1)   |
| 04:14     |  |              |           | 35 BELL L 3pt FG from turnover, jump shot missed              |
| 04:09     | defensive dead ball rebound (3)                                  |              |           |   |
| 03:53     | 33 BATISTE Z 2pt FG outside the paint, jump shot missed          |              |           |   |
| 03:50     |  |              |           | 2 VINCENT M defensive rebound (1)                             |
| 03:36     |  |              |           | 15 POWELL M turnover travel (2)                               |
| 03:23     | 34 FICHTER N 2pt FG from turnover in the paint, layup made (15)  | <b>33-36</b> | <b>-3</b> |   |
| 03:23     | 3 CHESSER J assist (1)   |              |           |   |
| 03:08     |  |              |           | Timeout 30 Sec  |
| 03:08     |  |              |           | 2 VINCENT M substitution out                                  |
| 03:08     |  |              |           | 20 MURRIO N substitution in                                   |
| 02:49     | 34 FICHTER N steal (1)   |              |           | 33 FITZPATRICK K turnover bad pass (3)                        |
| 02:24     | 34 FICHTER N 2pt FG from turnover in the paint, jump shot missed |              |           |   |
| 02:20     | 33 BATISTE Z offensive rebound (2)                               |              |           |   |
| 02:19     |  |              |           | 35 BELL L substitution out                                    |
| 02:19     |  |              |           | 33 FITZPATRICK K substitution in                              |
| 02:17     | jump ball situation  |              |           |   |
| 02:17     |  |              |           | 20 MURRIO N 2pt FG in the paint, jump shot missed             |
| 02:17     | 33 BATISTE Z defensive rebound (3)                               |              |           |   |
| 02:09     | 34 FICHTER N 3pt FG , jump shot missed                           |              |           |   |
| 02:06     |  |              |           | 20 MURRIO N defensive rebound (8)                             |
| 01:58     |  | <b>33-38</b> | <b>-5</b> | 42 HESS E 2pt FG in the paint, layup made (2)                 |
| 01:58     |  |              |           | 20 MURRIO N assist (4)  |



Official Basketball Play by Play - 3rd Period  
**Westminster (PA) at Spalding**  
 12/17/22 Fernandez Family Center, Miami Gardens  
 2022-23 Women's Basketball

**Game Time:** 2:30 PM  
**Game Duration:** 1:31  
**Attendance:** 50

**Officials:**

| Game Time            | SU  | Score        | Diff      | WC   |
|----------------------|---|--------------|-----------|--|
| 01:33                | 3 CHESSER J 2pt FG in the paint, jump shot made (5) | <b>35-38</b> | <b>-3</b> |  |
| 01:33                | 11 REED K assist (4)                                |              |           |  |
| 01:13                | 34 FICHTER N foul shooting (1 - 2)                  |              |           | 20 MURRIO N foul drawn (2)                                   |
| 01:13                | 33 BATISTE Z substitution out                       |              |           |  |
| 01:13                | 14 DOWLEN A substitution in                         |              |           |  |
| 01:13                |   |              |           | 42 HESS E substitution out                                   |
| 01:13                |   |              |           | 35 BELL L substitution in                                    |
| 01:13                |   | <b>35-39</b> | <b>-4</b> | 20 MURRIO N free throw 1 - 2 made (16)                       |
| 01:13                |   | <b>35-40</b> | <b>-5</b> | 20 MURRIO N free throw 2 - 2 made (17)                       |
| 00:50                | 34 FICHTER N 2pt FG in the paint, jump shot missed  |              |           |  |
| 00:38                |   |              |           | 35 BELL L defensive rebound (17)                             |
| 00:31                |   |              |           | 33 FITZPATRICK K 2pt FG in the paint, layup missed           |
| 00:25                |   |              |           | 35 BELL L offensive rebound (18)                             |
| 00:24                |   | <b>35-42</b> | <b>-7</b> | 35 BELL L 2pt FG second chance in the paint, layup made (10) |
| <b>END OF PERIOD</b> |   |              |           |  |
| <b>SU 35-42 WC</b>   |   |              |           |  |



Officials:

**Westminster (PA) - 16**

| NO.           | Name              | F | Min   | FG   |     |     | Rebounds |    |     | Fouls |    | TP | AS | TO | ST | Blocks |    | +/- |
|---------------|-------------------|---|-------|------|-----|-----|----------|----|-----|-------|----|----|----|----|----|--------|----|-----|
|               |                   |   |       | M-A  | 3P  | FT  | OR       | DR | TOT | PF    | FD |    |    |    |    | BS     | BA |     |
| 33            | Katie Fitzpatrick | F | 07:20 | 0-3  | 0-0 | 0-0 | 1        | 0  | 1   | 0     | 0  | 0  | 1  | 0  | 0  | 0      | 1  |     |
| 34            | Gracie Schill     | F | 05:01 | 0-0  | 0-0 | 0-0 | 0        | 0  | 0   | 1     | 0  | 0  | 2  | 0  | 0  | 0      | -3 |     |
| 35            | Lindsay Bell      | F | 08:54 | 2-5  | 0-1 | 0-0 | 5        | 2  | 7   | 2     | 1  | 4  | 0  | 0  | 1  | 0      | 1  |     |
| 2             | Mariah Vincent    | G | 06:52 | 2-2  | 2-2 | 0-0 | 0        | 1  | 1   | 0     | 0  | 6  | 0  | 0  | 1  | 0      | -3 |     |
| 20            | Natalie Murrio    | G | 08:09 | 1-6  | 0-0 | 2-2 | 0        | 2  | 2   | 0     | 1  | 4  | 2  | 0  | 0  | 0      | 1  |     |
| 13            | Caitlyn Condoleon |   | 04:59 | 0-0  | 0-0 | 0-0 | 0        | 0  | 0   | 0     | 0  | 0  | 1  | 0  | 0  | 0      | 4  |     |
| 15            | Mackenzie Powell  |   | 04:59 | 0-0  | 0-0 | 0-0 | 0        | 0  | 0   | 0     | 0  | 0  | 0  | 1  | 0  | 0      | 4  |     |
| 42            | Emily Hess        |   | 03:46 | 1-1  | 0-0 | 0-0 | 0        | 0  | 0   | 0     | 0  | 2  | 0  | 0  | 0  | 0      | 0  |     |
| Team          |                   |   |       |      |     |     | 0        | 0  | 0   |       | 0  |    | 0  |    |    |        |    |     |
| <b>Totals</b> |                   |   |       | 6-17 | 2-3 | 2-2 | 6        | 5  | 11  | 3     | 2  | 16 | 3  | 4  | 2  | 0      | 0  | 1   |

| Shooting By Period |      |        |
|--------------------|------|--------|
| 3rd FG%            | 6-17 | 35.3%  |
| 3PT%               | 2-3  | 66.7%  |
| FT%                | 2-2  | 100%   |
| GM FG%             | 6-17 | 35.3%  |
| 3PT%               | 2-3  | 66.7%  |
| FT%                | 2-2  | 100.0% |

Dead Ball Rebounds: 0, 1

Technical Fouls::NONE

**Spalding - 15**

| NO.           | Name             | F | Min   | FG   |     |     | Rebounds |    |     | Fouls |    | TP | AS | TO | ST | Blocks |    | +/- |
|---------------|------------------|---|-------|------|-----|-----|----------|----|-----|-------|----|----|----|----|----|--------|----|-----|
|               |                  |   |       | M-A  | 3P  | FT  | OR       | DR | TOT | PF    | FD |    |    |    |    | BS     | BA |     |
| 3             | Jacie Chesser    | F | 10:00 | 2-2  | 0-0 | 1-2 | 0        | 1  | 1   | 0     | 1  | 5  | 1  | 0  | 1  | 0      | 0  | -1  |
| 34            | Natalie Fichter  | F | 10:00 | 3-6  | 1-2 | 1-1 | 0        | 2  | 2   | 1     | 2  | 8  | 0  | 0  | 1  | 0      | 0  | -1  |
| 1             | Sydney Raque     | G | 05:01 | 1-2  | 0-0 | 0-0 | 0        | 0  | 0   | 0     | 0  | 2  | 0  | 1  | 0  | 0      | 0  | 3   |
| 11            | Kailey Reed      | G | 10:00 | 0-0  | 0-0 | 0-0 | 0        | 0  | 0   | 0     | 0  | 0  | 3  | 0  | 1  | 0      | 0  | -1  |
| 35            | Alyssa Hitch     | G | 05:01 | 0-2  | 0-2 | 0-0 | 0        | 0  | 0   | 1     | 0  | 0  | 1  | 1  | 0  | 0      | 0  | 3   |
| 5             | Maelyn Ridener   |   | 00:00 | 0-0  | 0-0 | 0-0 | 0        | 0  | 0   | 0     | 0  | 0  | 0  | 0  | 0  | 0      | 0  | 0   |
| 0             | Ma'Kaylia Lute   |   | 04:59 | 0-0  | 0-0 | 0-0 | 0        | 0  | 0   | 0     | 0  | 0  | 0  | 1  | 0  | 0      | 0  | -4  |
| 33            | Zaneiya Batiste  |   | 03:46 | 0-1  | 0-0 | 0-0 | 1        | 1  | 2   | 0     | 0  | 0  | 0  | 0  | 0  | 0      | 0  | 0   |
| 14            | Anastasia Dowlen |   | 01:13 | 0-0  | 0-0 | 0-0 | 0        | 0  | 0   | 0     | 0  | 0  | 0  | 0  | 0  | 0      | 0  | -4  |
| Team          |                  |   |       |      |     |     | 0        | 0  | 0   |       | 0  |    | 0  |    |    |        |    |     |
| <b>Totals</b> |                  |   |       | 6-13 | 1-4 | 2-3 | 1        | 4  | 5   | 2     | 3  | 15 | 5  | 3  | 3  | 0      | 0  | -1  |

| Shooting By Period |      |       |
|--------------------|------|-------|
| 3rd FG%            | 6-13 | 46.2% |
| 3PT%               | 1-4  | 25.0% |
| FT%                | 2-3  | 66.7% |
| GM FG%             | 6-13 | 46.2% |
| 3PT%               | 1-4  | 25.0% |
| FT%                | 2-3  | 66.7% |

Dead Ball Rebounds: 1, 1

Technical Fouls::NONE

|                  | WC                       | SU                        |
|------------------|--------------------------|---------------------------|
| Biggest lead     | 8 (3 <sup>rd</sup> 8:47) | 0 (1 <sup>st</sup> 10:00) |
| Best Scoring Run | 4(3 <sup>rd</sup> 6:31)  | 5(3 <sup>rd</sup> 7:03)   |
| Lead Changes     | 0                        |                           |
| Times Tied       | 0                        |                           |
| Time with Lead   | 09:08                    | 00:00                     |

| Points from   | WC | SU |
|---------------|----|----|
| Turnovers     | 2  | 5  |
| Paint         | 8  | 10 |
| Second Chance | 4  | 0  |
| Fast Breaks   | 0  | 2  |
| Bench         | 2  | 0  |

|    | Period by Period Scoring |     |     |     |     |
|----|--------------------------|-----|-----|-----|-----|
|    | 1st                      | 2nd | 3rd | 4th | TOT |
| WC | 7                        | 19  | 16  | 15  | 57  |
| SU | 12                       | 8   | 15  | 15  | 50  |



**Officials:**

**Period 4**

**Quarter Starters:**

|           |                |             |             |                  |              |
|-----------|----------------|-------------|-------------|------------------|--------------|
| <b>SU</b> | 0 Lute M       | 3 Chesser J | 11 Reed K   | 14 Dowlen A      | 34 Fichter N |
| <b>WC</b> | 13 Condoleon C | 15 Powell M | 20 Murrio N | 33 Fitzpatrick K | 35 Bell L    |

| Game Time | SU   | Score        | Diff      | WC   |
|-----------|--|--------------|-----------|--|
| 10:00     | 11 REED K 3pt FG , jump shot made (3)                                    | <b>38-42</b> | <b>-4</b> |  |
| 10:00     | 34 FICHTER N assist (1)  |              |           |  |
| 09:51     | 3 CHESSER J substitution out   |              |           |  |
| 09:51     | 35 HITCH A substitution in   |              |           |  |
| 09:51     | 14 DOWLEN A foul personal (1 - 1)  |              |           | 20 MURRIO N foul drawn (3)   |
| 09:47     |  |              |           | 20 MURRIO N 2pt FG in the paint, jump shot missed                      |
| 09:42     | 14 DOWLEN A defensive rebound (3)  |              |           |  |
| 09:35     | 11 REED K 2pt FG in the paint, layup made (5)                            | <b>40-42</b> | <b>-2</b> |  |
| 09:24     |  |              |           | 13 CONDOLEON C substitution out  |
| 09:24     |  |              |           | 15 POWELL M substitution out   |
| 09:24     |  |              |           | 2 VINCENT M substitution in  |
| 09:24     |  |              |           | 34 SCHILL G substitution in  |
| 09:14     |  |              |           | 20 MURRIO N 3pt FG , jump shot missed                                  |
| 09:12     |  |              |           | 35 BELL L offensive rebound (19)                                       |
| 09:12     |  |              |           | turnover shot clock (17)   |
| 09:00     | 34 FICHTER N 2pt FG from turnover outside the paint, jump shot made (17) | <b>42-42</b> | <b>0</b>  |  |
| 09:00     | 14 DOWLEN A assist (1)   |              |           |  |
| 08:48     | 0 LUTE M foul personal (2 - 2)   |              |           | 2 VINCENT M foul drawn (1)   |
| 08:40     |  |              |           | 33 FITZPATRICK K 2pt FG in the paint, layup missed                     |
| 08:34     | 14 DOWLEN A defensive rebound (4)  |              |           |  |
| 08:26     | 14 DOWLEN A 2pt FG in the paint, layup made (2)                          | <b>44-42</b> | <b>2</b>  |  |
| 08:26     | 34 FICHTER N assist (2)  |              |           |  |
| 08:22     |  |              |           | Timeout 60 Sec   |
| 07:35     |  |              |           | 35 BELL L 2pt FG outside the paint, jump shot missed                   |
| 07:30     | 0 LUTE M defensive rebound (1)   |              |           |  |
| 07:21     | 35 HITCH A turnover bad pass (2)   |              |           | 2 VINCENT M steal (2)  |
| 07:14     |  |              |           | 34 SCHILL G 3pt FG from turnover, jump shot missed                     |
| 07:05     |  |              |           | 42 HESS E offensive rebound (3)  |
| 06:59     |  |              |           | 2 VINCENT M 3pt FG from turnover second chance, jump shot missed       |
| 06:54     | 14 DOWLEN A defensive rebound (5)  |              |           |  |
| 06:47     |  |              |           | 33 FITZPATRICK K substitution out                                      |
| 06:47     |  |              |           | 42 HESS E substitution in  |
| 06:41     | 14 DOWLEN A foul drawn (1)   |              |           | 42 HESS E foul personal (1 - 1)  |
| 06:36     | 11 REED K turnover bad pass (3)  |              |           | 20 MURRIO N steal (1)  |
| 06:30     |  | <b>44-44</b> | <b>0</b>  | 42 HESS E 2pt FG fast break from turnover in the paint, layup made (4) |
| 06:30     |  |              |           | 35 BELL L assist (2)   |
| 06:18     | 14 DOWLEN A 2pt FG in the paint, jump shot missed                        |              |           |  |
| 06:16     | offensive dead ball rebound (4)  |              |           |  |
| 06:16     | 35 HITCH A foul drawn (1)  |              |           | 20 MURRIO N foul personal (1 - 2)                                      |
| 06:07     | 35 HITCH A 3pt FG second chance, jump shot missed                        |              |           |  |
| 06:03     |  |              |           | 42 HESS E defensive rebound (4)  |



Official Basketball Play by Play - 4th Period  
**Westminster (PA) at Spalding**  
 12/17/22 Fernandez Family Center, Miami Gardens  
 2022-23 Women's Basketball

**Game Time:** 2:30 PM  
**Game Duration:** 1:31  
**Attendance:** 50

**Officials:**

| Game Time | SU   | Score        | Diff      | WC   |
|-----------|--|--------------|-----------|--|
| 05:46     |  | <b>44-47</b> | <b>-3</b> | 2 VINCENT M 3pt FG , jump shot made (9)  |
| 05:46     |  |              |           | 42 HESS E assist (1)   |
| 05:26     | 11 REED K 2pt FG in the paint, layup missed                |              |           |  |
| 05:24     |  |              |           | defensive dead ball rebound (3)  |
| 05:24     |  |              |           | 34 SCHILL G substitution out   |
| 05:24     |  |              |           | 15 POWELL M substitution in  |
| 05:17     |  | <b>44-49</b> | <b>-5</b> | 35 BELL L 2pt FG outside the paint, jump shot made (12)                          |
| 05:17     |  |              |           | 20 MURRIO N assist (5)   |
| 04:49     | 3 CHESSER J 2pt FG in the paint, jump shot missed          |              |           |  |
| 04:44     |  |              |           | 15 POWELL M defensive rebound (2)  |
| 04:39     | 14 DOWLEN A substitution out                               |              |           |  |
| 04:39     | 3 CHESSER J substitution in                                |              |           |  |
| 04:25     |  | <b>44-51</b> | <b>-7</b> | 20 MURRIO N 2pt FG in the paint, driving layup made (19)                         |
| 04:05     | 3 CHESSER J turnover lost ball (1)                         |              |           | 42 HESS E steal (1)  |
| 03:47     | 34 FICHTER N steal (2)                                     |              |           | 42 HESS E turnover lost ball (1)   |
| 03:24     | 35 HITCH A foul offensive (3 - 3)                          |              |           | 15 POWELL M foul drawn (1)   |
| 03:24     | 35 HITCH A turnover offensive (3)                          |              |           |  |
| 03:24     | Timeout 60 Sec   |              |           |  |
| 03:04     |  |              |           | 15 POWELL M 2pt FG from turnover in the paint, layup missed                      |
| 03:01     |  |              |           | 15 POWELL M offensive rebound (3)  |
| 02:59     |  |              |           | 15 POWELL M 2pt FG from turnover second chance in the paint, layup missed        |
| 02:54     |  |              |           | 13 CONDOLEON C offensive rebound (3)   |
| 02:42     |  |              |           | 35 BELL L 2pt FG from turnover second chance outside the paint, jump shot missed |
| 02:38     | 34 FICHTER N defensive rebound (7)                         |              |           |  |
| 02:36     |  |              |           | 20 MURRIO N substitution out   |
| 02:36     |  |              |           | 13 CONDOLEON C substitution in   |
| 02:25     | 34 FICHTER N 2pt FG outside the paint, jump shot made (19) | <b>46-51</b> | <b>-5</b> |  |
| 02:25     | 11 REED K assist (5)                                       |              |           |  |
| 02:00     |  | <b>46-53</b> | <b>-7</b> | 15 POWELL M 2pt FG in the paint, layup made (2)                                  |
| 02:00     |  |              |           | 42 HESS E assist (2)   |
| 01:43     | 3 CHESSER J 2pt FG in the paint, layup missed              |              |           |  |
| 01:37     |  |              |           | 35 BELL L defensive rebound (20)   |
| 01:36     |  |              |           | Timeout 30 Sec   |
| 01:36     |  |              |           | 42 HESS E substitution out   |
| 01:36     |  |              |           | 20 MURRIO N substitution in  |
| 01:36     | 0 LUTE M substitution out                                  |              |           |  |
| 01:36     | 3 CHESSER J substitution out                               |              |           |  |
| 01:36     | 34 FICHTER N substitution out                              |              |           |  |
| 01:36     | 1 RAQUE S substitution in                                  |              |           |  |
| 01:36     | 14 DOWLEN A substitution in                                |              |           |  |
| 01:36     | 33 BATISTE Z substitution in                               |              |           |  |
| 01:29     | 35 HITCH A substitution out                                |              |           |  |
| 01:29     | 34 FICHTER N substitution in                               |              |           |  |
| 01:25     |  |              |           | 20 MURRIO N turnover travel (2)  |
| 01:25     | 14 DOWLEN A substitution out                               |              |           |  |
| 01:25     | 33 BATISTE Z substitution out                              |              |           |  |
| 01:25     | 3 CHESSER J substitution in                                |              |           |  |
| 01:25     | 35 HITCH A substitution in                                 |              |           |  |





Official Basketball Play by Play - 4th Period  
**Westminster (PA) at Spalding**  
 12/17/22 Fernandez Family Center, Miami Gardens  
 2022-23 Women's Basketball

Game Time: 2:30 PM  
 Game Duration: 1:31  
 Attendance: 50

Officials:

| Game Time | SU   | Score        | Diff      | WC   |
|-----------|--|--------------|-----------|--|
| 01:25     | 3 CHESSER J 2pt FG from turnover in the paint, jump shot blocked |              |           |  |
| 01:25     |  |              |           | 35 BELL L block (2)                            |
| 01:23     | 11 REED K offensive rebound (2)                                  |              |           |  |
| 01:23     | 11 REED K foul personal (1 - 4)                                  |              |           | 15 POWELL M foul drawn (2)                     |
| 01:16     | 3 CHESSER J substitution out                                     |              |           |  |
| 01:16     | 11 REED K substitution out                                       |              |           |  |
| 01:16     | 14 DOWLEN A substitution in                                      |              |           |  |
| 01:16     | 33 BATISTE Z substitution in                                     |              |           |  |
| 01:08     |  |              |           | 20 MURRIO N turnover out of bounds (3)         |
| 01:06     | 14 DOWLEN A substitution out                                     |              |           |  |
| 01:06     | 33 BATISTE Z substitution out                                    |              |           |  |
| 01:06     | 3 CHESSER J substitution in                                      |              |           |  |
| 01:06     | 11 REED K substitution in  |              |           |  |
| 00:46     | 3 CHESSER J foul drawn (2)                                       |              |           | 20 MURRIO N foul shooting (2 - 3)              |
| 00:46     | 11 REED K substitution out                                       |              |           |  |
| 00:46     | 33 BATISTE Z substitution in                                     |              |           |  |
| 00:46     | 3 CHESSER J free throw 1 - 2 made (6)                            | <b>47-53</b> | <b>-6</b> |  |
| 00:46     | 3 CHESSER J free throw 2 - 2 missed                              |              |           |  |
| 00:46     |  |              |           | defensive dead ball rebound (4)                |
| 00:46     | 3 CHESSER J substitution out                                     |              |           |  |
| 00:46     | 14 DOWLEN A substitution in                                      |              |           |  |
| 00:38     |  |              |           | 13 CONDOLEON C turnover bad pass (2)           |
| 00:38     | 14 DOWLEN A substitution out                                     |              |           |  |
| 00:38     | 33 BATISTE Z substitution out                                    |              |           |  |
| 00:38     | 3 CHESSER J substitution in                                      |              |           |  |
| 00:38     | 11 REED K substitution in  |              |           |  |
| 00:38     | Timeout 30 Sec   |              |           |  |
| 00:28     | 11 REED K turnover bad pass (4)                                  |              |           | 13 CONDOLEON C steal (1)                       |
| 00:19     | 1 RAQUE S foul shooting (2 - 5)                                  |              |           | 2 VINCENT M foul drawn (2)                     |
| 00:19     |  |              |           | 2 VINCENT M free throw 1 - 2 missed            |
| 00:19     |  |              |           | offensive dead ball rebound (5)                |
| 00:19     |  | <b>47-54</b> | <b>-7</b> | 2 VINCENT M free throw 2 - 2 made (10)         |
| 00:19     | Timeout 30 Sec   |              |           |  |
| 00:17     | 34 FICHTER N 2pt FG outside the paint, jump shot made (21)       | <b>49-54</b> | <b>-5</b> |  |
| 00:17     | 34 FICHTER N foul drawn (5)                                      |              |           | 15 POWELL M foul shooting (1 - 4)              |
| 00:17     | 34 FICHTER N free throw 1 - 1 made (22)                          | <b>50-54</b> | <b>-4</b> |  |
| 00:17     |  |              |           | Timeout 60 Sec                                 |
| 00:15     | 3 CHESSER J substitution out                                     |              |           |  |
| 00:15     | 11 REED K substitution out                                       |              |           |  |
| 00:15     | 14 DOWLEN A substitution in                                      |              |           |  |
| 00:15     | 33 BATISTE Z substitution in                                     |              |           |  |
| 00:15     | 35 HITCH A foul shooting (4 - 6)                                 |              |           | 20 MURRIO N foul drawn (4)                     |
| 00:15     | 14 DOWLEN A substitution out                                     |              |           |  |
| 00:15     | 33 BATISTE Z substitution out                                    |              |           |  |
| 00:15     | 3 CHESSER J substitution in                                      |              |           |  |
| 00:15     | 11 REED K substitution in  |              |           |  |
| 00:15     |  |              |           | 20 MURRIO N free throw fast break 1 - 2 missed |
| 00:15     |  |              |           | offensive dead ball rebound (6)                |



Official Basketball Play by Play - 4th Period  
**Westminster (PA) at Spalding**  
 12/17/22 Fernandez Family Center, Miami Gardens  
 2022-23 Women's Basketball

**Game Time:** 2:30 PM  
**Game Duration:** 1:31  
**Attendance:** 50

**Officials:**

| Game Time          | SU                                      | Score        | Diff      | WC  |
|--------------------|---|--------------|-----------|---|
| 00:15              |   | <b>50-55</b> | <b>-5</b> | 20 MURRIO N free throw fast break 2 - 2 made (20) |
| 00:15              | Timeout 60 Sec                          |              |           |   |
| 00:10              | 34 FICHTER N 3pt FG , jump shot blocked |              |           |   |
| 00:10              |   |              |           | 15 POWELL M block (1)                             |
| 00:05              |   |              |           | 20 MURRIO N defensive rebound (9)                 |
| 00:05              | 35 HITCH A foul shooting (5 - 7)        |              |           | 20 MURRIO N foul drawn (5)                        |
| 00:05              |   | <b>50-56</b> | <b>-6</b> | 20 MURRIO N free throw fast break 1 - 2 made (21) |
| 00:05              |   | <b>50-57</b> | <b>-7</b> | 20 MURRIO N free throw fast break 2 - 2 made (22) |
| <b>END OF GAME</b> |   |              |           |   |
| <b>SU 50-57 WC</b> |   |              |           |   |



Officials:

Westminster (PA) - 15

| NO.           | Name              | F | Min   | FG   |     |     | Rebounds |    |     | Fouls |    | TP | AS | TO | ST | Blocks |    | +/- |
|---------------|-------------------|---|-------|------|-----|-----|----------|----|-----|-------|----|----|----|----|----|--------|----|-----|
|               |                   |   |       | M-A  | 3P  | FT  | OR       | DR | TOT | PF    | FD |    |    |    |    | BS     | BA |     |
| 33            | Katie Fitzpatrick | F | 03:13 | 0-1  | 0-0 | 0-0 | 0        | 0  | 0   | 0     | 0  | 0  | 0  | 0  | 0  | 0      | 0  | -9  |
| 34            | Gracie Schill     | F | 04:00 | 0-1  | 0-1 | 0-0 | 0        | 0  | 0   | 0     | 0  | 0  | 0  | 0  | 0  | 0      | 0  | 1   |
| 35            | Lindsay Bell      | F | 10:00 | 1-3  | 0-0 | 0-0 | 1        | 1  | 2   | 0     | 0  | 2  | 1  | 0  | 0  | 1      | 0  | 0   |
| 2             | Mariah Vincent    | G | 09:24 | 1-2  | 1-2 | 1-2 | 0        | 0  | 0   | 0     | 2  | 4  | 0  | 0  | 1  | 0      | 0  | 5   |
| 20            | Natalie Murrio    | G | 09:00 | 1-3  | 0-1 | 3-4 | 0        | 1  | 1   | 2     | 3  | 5  | 1  | 2  | 1  | 0      | 0  | 0   |
| 42            | Emily Hess        |   | 05:11 | 1-1  | 0-0 | 0-0 | 1        | 1  | 2   | 1     | 0  | 2  | 2  | 1  | 1  | 0      | 0  | 9   |
| 15            | Mackenzie Powell  |   | 06:00 | 1-3  | 0-0 | 0-0 | 1        | 1  | 2   | 1     | 2  | 2  | 0  | 0  | 0  | 1      | 0  | -1  |
| 13            | Caitlyn Condoleon |   | 03:12 | 0-0  | 0-0 | 0-0 | 1        | 0  | 1   | 0     | 0  | 0  | 0  | 1  | 1  | 0      | 0  | -5  |
| Team          |                   |   |       |      |     |     | 0        | 0  | 0   |       | 0  |    |    | 1  |    |        |    |     |
| <b>Totals</b> |                   |   |       | 5-14 | 1-4 | 4-6 | 4        | 4  | 8   | 4     | 7  | 15 | 4  | 5  | 4  | 2      | 0  | 0   |

| Shooting By Period  |      |       |
|---------------------|------|-------|
| 4 <sup>th</sup> FG% | 5-14 | 35.7% |
| 3PT%                | 1-4  | 25.0% |
| FT%                 | 4-6  | 66.7% |
| GM FG%              | 5-14 | 35.7% |
| 3PT%                | 1-4  | 25.0% |
| FT%                 | 4-6  | 66.7% |

Dead Ball Rebounds: 2, 2

Technical Fouls::NONE

Spalding - 15

| NO.           | Name             | F | Min   | FG   |     |     | Rebounds |    |     | Fouls |    | TP | AS | TO | ST | Blocks |    | +/- |
|---------------|------------------|---|-------|------|-----|-----|----------|----|-----|-------|----|----|----|----|----|--------|----|-----|
|               |                  |   |       | M-A  | 3P  | FT  | OR       | DR | TOT | PF    | FD |    |    |    |    | BS     | BA |     |
| 3             | Jacie Chesser    | F | 04:18 | 0-3  | 0-0 | 1-2 | 0        | 0  | 0   | 0     | 1  | 1  | 0  | 1  | 0  | 0      | 1  | 1   |
| 34            | Natalie Fichter  | F | 09:53 | 3-4  | 0-1 | 1-1 | 0        | 1  | 1   | 0     | 1  | 7  | 2  | 0  | 1  | 0      | 1  | 0   |
| 1             | Sydney Raque     | G | 01:36 | 0-0  | 0-0 | 0-0 | 0        | 0  | 0   | 1     | 0  | 0  | 0  | 0  | 0  | 0      | 0  | 0   |
| 11            | Kailey Reed      | G | 09:41 | 2-3  | 1-1 | 0-0 | 1        | 0  | 1   | 1     | 0  | 5  | 1  | 2  | 0  | 0      | 0  | -1  |
| 35            | Alyssa Hitch     | G | 09:47 | 0-1  | 0-1 | 0-0 | 0        | 0  | 0   | 3     | 1  | 0  | 0  | 2  | 0  | 0      | 0  | -3  |
| 0             | Ma'Kaylia Lute   |   | 08:24 | 0-0  | 0-0 | 0-0 | 0        | 1  | 1   | 1     | 0  | 0  | 0  | 0  | 0  | 0      | 0  | 0   |
| 14            | Anastasia Dowlen |   | 05:51 | 1-2  | 0-0 | 0-0 | 0        | 3  | 3   | 1     | 1  | 2  | 1  | 0  | 0  | 0      | 0  | 2   |
| 33            | Zaneiya Batiste  |   | 00:30 | 0-0  | 0-0 | 0-0 | 0        | 0  | 0   | 0     | 0  | 0  | 0  | 0  | 0  | 0      | 0  | 1   |
| Team          |                  |   |       |      |     |     | 0        | 0  | 0   |       | 0  |    |    | 0  |    |        |    |     |
| <b>Totals</b> |                  |   |       | 6-13 | 1-3 | 2-3 | 1        | 5  | 6   | 7     | 4  | 15 | 4  | 5  | 1  | 0      | 2  | 0   |

| Shooting By Period  |      |       |
|---------------------|------|-------|
| 4 <sup>th</sup> FG% | 6-13 | 46.2% |
| 3PT%                | 1-3  | 33.3% |
| FT%                 | 2-3  | 66.7% |
| GM FG%              | 6-13 | 46.2% |
| 3PT%                | 1-3  | 33.3% |
| FT%                 | 2-3  | 66.7% |

Dead Ball Rebounds: 1, 0

Technical Fouls::NONE

|                  | WC                       | SU                       |
|------------------|--------------------------|--------------------------|
| Biggest lead     | 4 (4 <sup>th</sup> 4:25) | 5 (4 <sup>th</sup> 8:26) |
| Best Scoring Run | 9(4 <sup>th</sup> 4:25)  | 9(4 <sup>th</sup> 8:26)  |
| Lead Changes     | 2                        |                          |
| Times Tied       | 1                        |                          |
| Time with Lead   | 05:42                    | 03:49                    |

| Points from   | WC | SU |
|---------------|----|----|
| Turnovers     | 3  | 3  |
| Paint         | 6  | 4  |
| Second Chance | 0  | 0  |
| Fast Breaks   | 5  | 0  |
| Bench         | 4  | 2  |

|    | Period by Period Scoring |     |     |     |     |
|----|--------------------------|-----|-----|-----|-----|
|    | 1st                      | 2nd | 3rd | 4th | TOT |
| WC | 7                        | 19  | 16  | 15  | 57  |
| SU | 12                       | 8   | 15  | 15  | 50  |



Officials:

**Westminster (PA) - 31**

| NO.           | Name              | F | Min   | FG    |     |     | Rebounds |    |     | Fouls |    | TP | AS | TO | ST | Blocks |    | +/- |
|---------------|-------------------|---|-------|-------|-----|-----|----------|----|-----|-------|----|----|----|----|----|--------|----|-----|
|               |                   |   |       | M-A   | M-A | M-A | OR       | DR | TOT | PF    | FD |    |    |    |    | BS     | BA |     |
| 33            | Katie Fitzpatrick | F | 10:33 | 0-4   | 0-0 | 0-0 | 1        | 0  | 1   | 0     | 0  | 0  | 1  | 0  | 0  | 0      | 0  | -8  |
| 34            | Gracie Schill     | F | 09:01 | 0-1   | 0-1 | 0-0 | 0        | 0  | 0   | 1     | 0  | 0  | 0  | 2  | 0  | 0      | 0  | -2  |
| 35            | Lindsay Bell      | F | 18:54 | 3-8   | 0-1 | 0-0 | 6        | 3  | 9   | 2     | 1  | 6  | 1  | 0  | 1  | 1      | 0  | 1   |
| 2             | Mariah Vincent    | G | 16:16 | 3-4   | 3-4 | 1-2 | 0        | 1  | 1   | 0     | 2  | 10 | 0  | 0  | 2  | 0      | 0  | 2   |
| 20            | Natalie Murrio    | G | 17:09 | 2-9   | 0-1 | 5-6 | 0        | 3  | 3   | 2     | 4  | 9  | 3  | 2  | 1  | 0      | 0  | 1   |
| 13            | Caitlyn Condoleon |   | 08:11 | 0-0   | 0-0 | 0-0 | 1        | 0  | 1   | 0     | 0  | 0  | 1  | 1  | 1  | 0      | 0  | -1  |
| 15            | Mackenzie Powell  |   | 10:59 | 1-3   | 0-0 | 0-0 | 1        | 1  | 2   | 1     | 2  | 2  | 0  | 1  | 0  | 1      | 0  | 3   |
| 42            | Emily Hess        |   | 08:57 | 2-2   | 0-0 | 0-0 | 1        | 1  | 2   | 1     | 0  | 4  | 2  | 1  | 1  | 0      | 0  | 9   |
| Team          |                   |   |       |       |     |     | 0        | 0  | 0   |       | 0  |    | 1  |    |    |        |    |     |
| <b>Totals</b> |                   |   |       | 11-31 | 3-7 | 6-8 | 10       | 9  | 19  | 7     | 9  | 31 | 7  | 9  | 6  | 2      | 0  | 1   |

| Shooting By Period  |       |       |
|---------------------|-------|-------|
| 3 <sup>rd</sup> FG% | 6-17  | 35.3% |
| 3PT%                | 2-3   | 66.7% |
| FT%                 | 2-2   | 100%  |
| 4 <sup>th</sup> FG% | 5-14  | 35.7% |
| 3PT%                | 1-4   | 25.0% |
| FT%                 | 4-6   | 66.7% |
| GM FG%              | 11-31 | 35.5% |
| 3PT%                | 3-7   | 42.9% |
| FT%                 | 6-8   | 75.0% |

Dead Ball Rebounds: 2, 3

Technical Fouls::NONE

**Spalding - 30**

| NO.           | Name             | F | Min   | FG    |     |     | Rebounds |    |     | Fouls |    | TP | AS | TO | ST | Blocks |    | +/- |
|---------------|------------------|---|-------|-------|-----|-----|----------|----|-----|-------|----|----|----|----|----|--------|----|-----|
|               |                  |   |       | M-A   | M-A | M-A | OR       | DR | TOT | PF    | FD |    |    |    |    | BS     | BA |     |
| 3             | Jacie Chesser    | F | 14:18 | 2-5   | 0-0 | 2-4 | 0        | 1  | 1   | 0     | 2  | 6  | 1  | 1  | 1  | 0      | 1  | 0   |
| 34            | Natalie Fichter  | F | 19:53 | 6-10  | 1-3 | 2-2 | 0        | 3  | 3   | 1     | 3  | 15 | 2  | 0  | 2  | 0      | 1  | -1  |
| 1             | Sydney Raque     | G | 06:37 | 1-2   | 0-0 | 0-0 | 0        | 0  | 0   | 1     | 0  | 2  | 0  | 1  | 0  | 0      | 0  | 3   |
| 11            | Kailey Reed      | G | 19:41 | 2-3   | 1-1 | 0-0 | 1        | 0  | 1   | 1     | 0  | 5  | 4  | 2  | 1  | 0      | 0  | -2  |
| 35            | Alyssa Hitch     | G | 14:48 | 0-3   | 0-3 | 0-0 | 0        | 0  | 0   | 4     | 1  | 0  | 1  | 3  | 0  | 0      | 0  | 0   |
| 5             | Maelyn Ridener   |   | 00:00 | 0-0   | 0-0 | 0-0 | 0        | 0  | 0   | 0     | 0  | 0  | 0  | 0  | 0  | 0      | 0  | 0   |
| 0             | Ma'Kaylia Lute   |   | 13:23 | 0-0   | 0-0 | 0-0 | 0        | 1  | 1   | 1     | 0  | 0  | 0  | 1  | 0  | 0      | 0  | -4  |
| 33            | Zaneiya Batiste  |   | 04:16 | 0-1   | 0-0 | 0-0 | 1        | 1  | 2   | 0     | 0  | 0  | 0  | 0  | 0  | 0      | 0  | 1   |
| 14            | Anastasia Dowlen |   | 07:04 | 1-2   | 0-0 | 0-0 | 0        | 3  | 3   | 1     | 1  | 2  | 1  | 0  | 0  | 0      | 0  | -2  |
| Team          |                  |   |       |       |     |     | 0        | 0  | 0   |       | 0  |    | 0  |    |    |        |    |     |
| <b>Totals</b> |                  |   |       | 12-26 | 2-7 | 4-6 | 2        | 9  | 11  | 9     | 7  | 30 | 9  | 8  | 4  | 0      | 2  | -1  |

| Shooting By Period  |       |       |
|---------------------|-------|-------|
| 3 <sup>rd</sup> FG% | 6-13  | 46.2% |
| 3PT%                | 1-4   | 25.0% |
| FT%                 | 2-3   | 66.7% |
| 4 <sup>th</sup> FG% | 6-13  | 46.2% |
| 3PT%                | 1-3   | 33.3% |
| FT%                 | 2-3   | 66.7% |
| GM FG%              | 12-26 | 46.2% |
| 3PT%                | 2-7   | 28.6% |
| FT%                 | 4-6   | 66.7% |

Dead Ball Rebounds: 2, 1

Technical Fouls::NONE

|                  | WC                       | SU                       |
|------------------|--------------------------|--------------------------|
| Biggest lead     | 8 (3 <sup>rd</sup> 8:47) | 2 (4 <sup>th</sup> 8:26) |
| Best Scoring Run | 9(4 <sup>th</sup> 4:25)  | 9(4 <sup>th</sup> 8:26)  |
| Lead Changes     | 2                        |                          |
| Times Tied       | 2                        |                          |
| Time with Lead   | 15:54                    | 01:56                    |

| Points from   | WC | SU |
|---------------|----|----|
| Turnovers     | 5  | 8  |
| Paint         | 14 | 14 |
| Second Chance | 4  | 0  |
| Fast Breaks   | 5  | 2  |
| Bench         | 6  | 2  |

|    | Period by Period Scoring |     |     |     |     |
|----|--------------------------|-----|-----|-----|-----|
|    | 1st                      | 2nd | 3rd | 4th | TOT |
| WC | 7                        | 19  | 16  | 15  | 57  |
| SU | 12                       | 8   | 15  | 15  | 50  |



**Officials:**

{ Players => All; } FG Types => All; Results => All;

{ Players => All; } FG Types => All; Results => All;

**Spalding**

**Westminster (PA)**

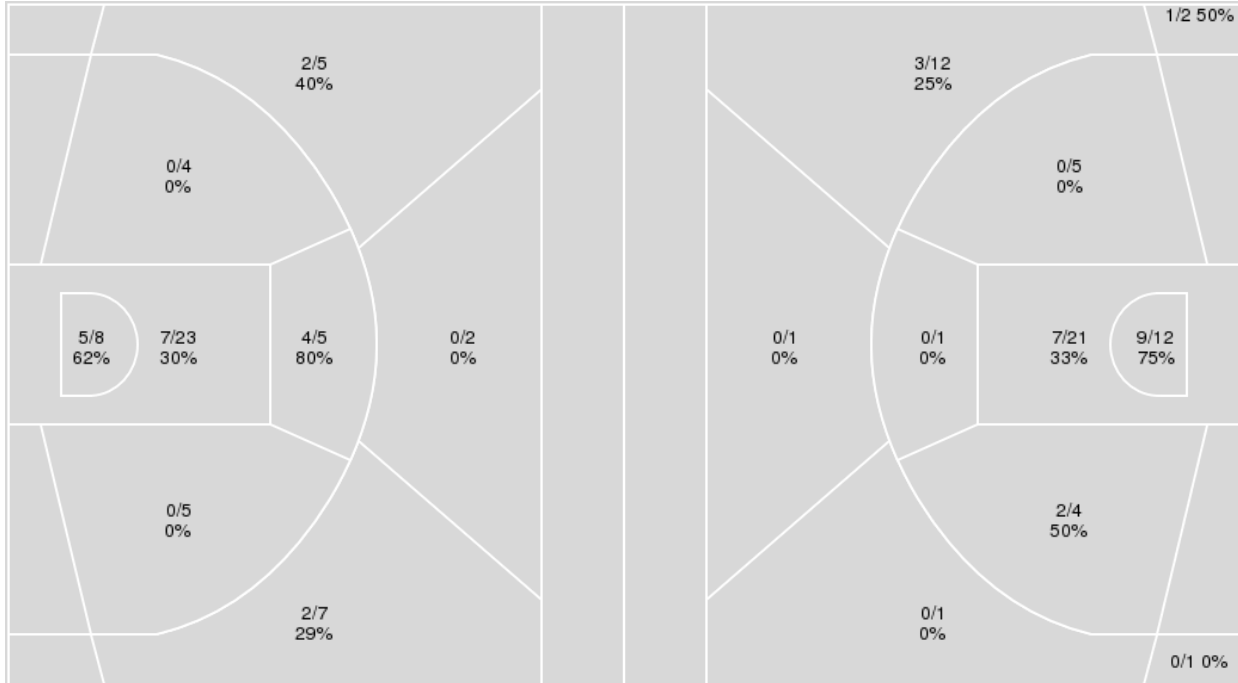

| Spalding    | M/A   | %  |
|-------------|-------|----|
| Field Goals | 20/59 | 34 |
| 2 Points    | 16/45 | 36 |
| 3 Points    | 4/14  | 29 |
| Free Throws | 6/8   | 75 |

| Westminster (PA) | M/A   | %  |
|------------------|-------|----|
| Field Goals      | 22/60 | 37 |
| 2 Points         | 18/43 | 42 |
| 3 Points         | 4/17  | 24 |
| Free Throws      | 9/12  | 75 |



**Westminster (PA) at Spalding**

12/17/22 Fernandez Family Center, Miami Gardens  
2022-23 Women's Basketball

Game Time: 2:30 PM  
Game Duration: 1:31  
Attendance: 50

Officials:

**Westminster (PA)**

| No | Name              | Mins  |       | Score   |         | Points Diff |     | Points per Min |      | Assists |     | Rebounds |     | Steals |     | Turnovers |     |
|----|-------------------|-------|-------|---------|---------|-------------|-----|----------------|------|---------|-----|----------|-----|--------|-----|-----------|-----|
|    |                   | On    | Off   | On      | Off     | On          | Off | On             | Off  | On      | Off | On       | Off | On     | Off | On        | Off |
| 2  | Mariah Vincent    | 28:28 | 11:32 | 34 - 34 | 23 - 16 | 0           | 7   | 1.19           | 1.99 | 8       | 7   | 34       | 12  | 6      | 1   | 16        | 5   |
| 13 | Caitlyn Condoleon | 13:15 | 26:45 | 25 - 20 | 32 - 30 | 5           | 2   | 1.89           | 1.20 | 6       | 9   | 14       | 32  | 2      | 5   | 7         | 14  |
| 15 | Mackenzie Powell  | 22:13 | 17:47 | 38 - 31 | 19 - 19 | 7           | 0   | 1.71           | 1.07 | 11      | 4   | 23       | 23  | 4      | 3   | 12        | 9   |
| 20 | Natalie Murrio    | 34:57 | 05:03 | 51 - 41 | 6 - 9   | 10          | -3  | 1.46           | 1.19 | 13      | 2   | 42       | 4   | 6      | 1   | 19        | 2   |
| 24 | Kyla Servick      | 08:29 | 31:31 | 13 - 13 | 44 - 37 | 0           | 7   | 1.53           | 1.40 | 4       | 11  | 10       | 36  | 0      | 7   | 3         | 18  |
| 33 | Katie Fitzpatrick | 21:24 | 18:36 | 27 - 28 | 30 - 22 | -1          | 8   | 1.26           | 1.61 | 6       | 9   | 28       | 18  | 3      | 4   | 12        | 9   |
| 34 | Gracie Schill     | 22:51 | 17:09 | 30 - 24 | 27 - 26 | 6           | 1   | 1.31           | 1.57 | 8       | 7   | 29       | 17  | 4      | 3   | 11        | 10  |
| 35 | Lindsay Bell      | 32:29 | 07:31 | 43 - 39 | 14 - 11 | 4           | 3   | 1.32           | 1.86 | 10      | 5   | 37       | 9   | 7      | 0   | 19        | 2   |
| 42 | Emily Hess        | 15:54 | 24:06 | 24 - 20 | 33 - 30 | 4           | 3   | 1.51           | 1.37 | 9       | 6   | 13       | 33  | 3      | 4   | 6         | 15  |

**Spalding**

| No | Name             | Mins  |       | Score   |         | Points Diff |     | Points per Min |      | Assists |     | Rebounds |     | Steals |     | Turnovers |     |
|----|------------------|-------|-------|---------|---------|-------------|-----|----------------|------|---------|-----|----------|-----|--------|-----|-----------|-----|
|    |                  | On    | Off   | On      | Off     | On          | Off | On             | Off  | On      | Off | On       | Off | On     | Off | On        | Off |
| 0  | Ma'Kaylia Lute   | 24:42 | 15:18 | 27 - 37 | 23 - 20 | -10         | 3   | 1.09           | 1.50 | 9       | 4   | 13       | 13  | 4      | 3   | 9         | 4   |
| 1  | Sydney Raque     | 23:21 | 16:39 | 30 - 30 | 20 - 27 | 0           | -7  | 1.28           | 1.20 | 6       | 7   | 16       | 10  | 3      | 4   | 5         | 8   |
| 3  | Jacie Chesser    | 23:32 | 16:28 | 33 - 34 | 17 - 23 | -1          | -6  | 1.40           | 1.03 | 8       | 5   | 18       | 8   | 6      | 1   | 9         | 4   |
| 5  | Maelyn Ridener   | 05:04 | 34:56 | 4 - 10  | 46 - 47 | -6          | -1  | 0.79           | 1.32 | 1       | 12  | 1        | 25  | 1      | 6   | 0         | 13  |
| 11 | Kailey Reed      | 31:32 | 08:28 | 42 - 47 | 8 - 10  | -5          | -2  | 1.33           | 0.94 | 11      | 2   | 23       | 3   | 7      | 0   | 12        | 1   |
| 14 | Anastasia Dowlen | 09:09 | 30:51 | 11 - 13 | 39 - 44 | -2          | -5  | 1.20           | 1.26 | 3       | 10  | 7        | 19  | 0      | 7   | 3         | 10  |
| 32 | Mercedes Moore   | 02:57 | 37:03 | 2 - 7   | 48 - 50 | -5          | -2  | 0.68           | 1.30 | 0       | 13  | 3        | 23  | 2      | 5   | 3         | 10  |
| 33 | Zaneiya Batiste  | 14:15 | 25:45 | 17 - 19 | 33 - 38 | -2          | -5  | 1.19           | 1.28 | 5       | 8   | 6        | 20  | 2      | 5   | 2         | 11  |
| 34 | Natalie Fichter  | 39:53 | 00:07 | 50 - 57 | 0 - 0   | -7          | 0   | 1.25           | 0.00 | 13      | 0   | 26       | 0   | 7      | 0   | 13        | 0   |
| 35 | Alyssa Hitch     | 25:35 | 14:25 | 34 - 31 | 16 - 26 | 3           | -10 | 1.33           | 1.11 | 9       | 4   | 17       | 9   | 3      | 4   | 9         | 4   |



Officials:

Players => AllFG Types=>AllResults=>All  
**Westminster (PA)**

**All Field Goals**

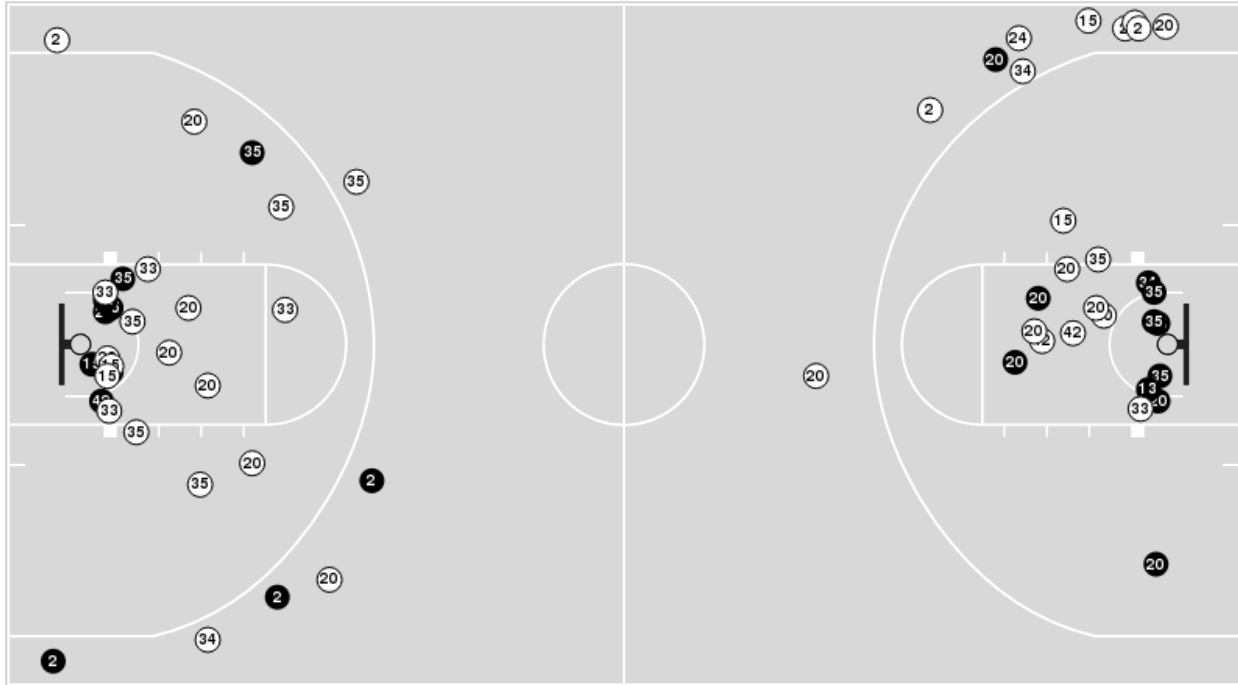

**Blow Up Chart**

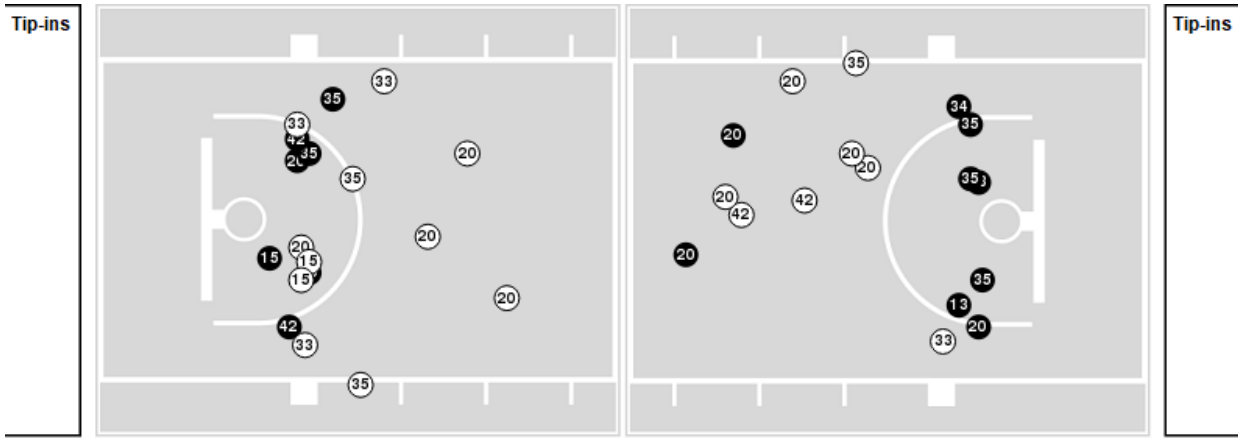

● Made ○ Missed N - Player Number

| Westminster (PA) | M/A   | %  |
|------------------|-------|----|
| Field Goals      | 22/60 | 37 |
| 2 Points         | 18/43 | 42 |
| 3 Points         | 4/17  | 24 |
| Free Throws      | 9/12  | 75 |

| Westminster (PA)     | M/A          | %  |
|----------------------|--------------|----|
| Points in the Paint  | 32 (16 / 33) | 48 |
| Fast Break Points    | 8 (6/8)      | 75 |
| Second Chance Points | 10 (5/16)    | 31 |
| Effective FG%        | 40           |    |



Officials:

Players => AllFG Types=>AllResults=>All

### Spalding

#### All Field Goals

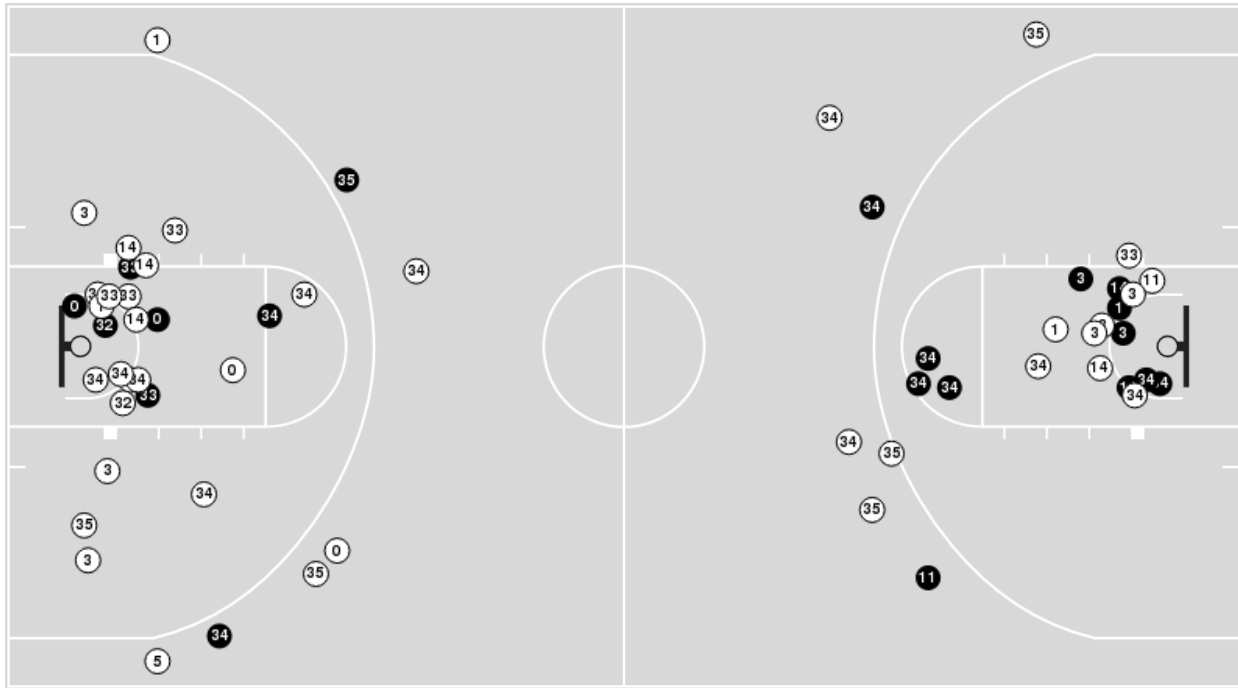

#### Blow Up Chart

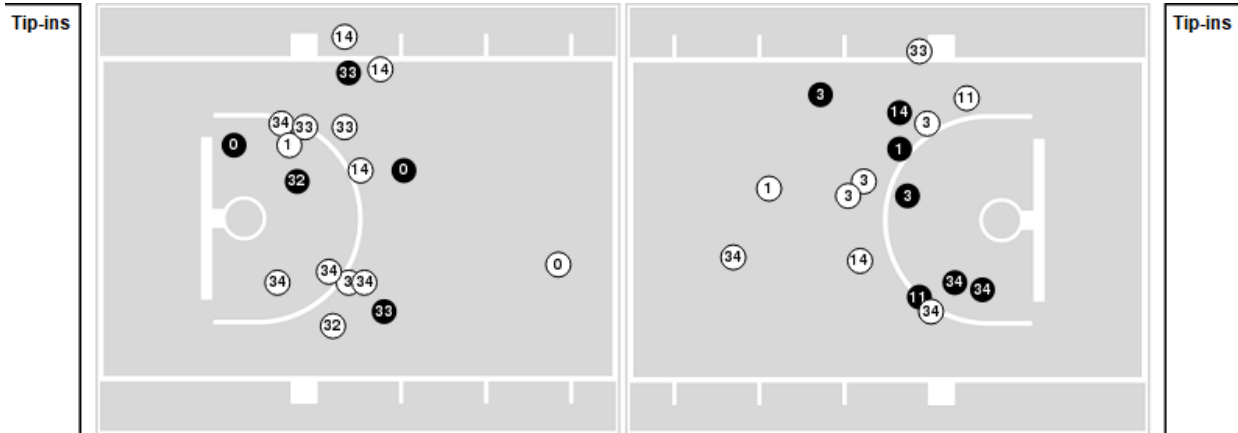

● Made    ○ Missed    N - Player Number

| Spalding    | M/A   | %  |
|-------------|-------|----|
| Field Goals | 20/59 | 34 |
| 2 Points    | 16/45 | 36 |
| 3 Points    | 4/14  | 29 |
| Free Throws | 6/8   | 75 |

| Spalding             | M/A          | %   |
|----------------------|--------------|-----|
| Points in the Paint  | 24 (12 / 31) | 39  |
| Fast Break Points    | 7 (3/3)      | 100 |
| Second Chance Points | 6 (3/7)      | 43  |
| Effective FG%        | 37           |     |





Officials:

**Westminster (PA)**

| Lineup  | Quarter On | Time On | Quarter Off | Time Off | Time on Court | Score | Score Diff | Reb | Stl | Tov | Ass | PPP    |
|---|------------|---------|-------------|----------|---------------|-------|------------|-----|-----|-----|-----|--------|
| 2- Vincent M/ 20- Murrio N/ 33- Fitzpatrick K/ 34- Schill G/ 35- Bell L/    | 1          | 10:00   | 1           | 05:06    | 04:54         | 2-3   | -1         | 8   | 0   | 4   | 0   | 0.2252 |
| 2- Vincent M/ 24- Servick K/ 33- Fitzpatrick K/ 34- Schill G/ 35- Bell L/   | 1          | 05:06   | 1           | 04:55    | 00:11         | 1-0   | 1          | 0   | 0   | 0   | 0   | 1.1364 |
| 2- Vincent M/ 24- Servick K/ 35- Bell L/                                    | 1          | 04:55   | 1           | 04:55    | 00:00         | 0-0   | 0          | 0   | 0   | 0   | 0   | 0.0000 |
| 2- Vincent M/ 15- Powell M/ 24- Servick K/ 35- Bell L/ 42- Hess E/          | 1          | 04:55   | 1           | 03:28    | 01:27         | 0-4   | -4         | 1   | 0   | 1   | 0   | 0.0000 |
| 15- Powell M/ 20- Murrio N/ 24- Servick K/ 34- Schill G/ 42- Hess E/        | 1          | 03:28   | 1           | 01:37    | 01:51         | 0-5   | -5         | 1   | 0   | 0   | 0   | 0.0000 |
| 15- Powell M/ 20- Murrio N/ 33- Fitzpatrick K/ 34- Schill G/ 42- Hess E/    | 1          | 01:37   | 1           | 01:16    | 00:21         | 2-0   | 2          | 0   | 0   | 0   | 1   | 2.0000 |
| 15- Powell M/ 20- Murrio N/ 33- Fitzpatrick K/ 34- Schill G/ 35- Bell L/    | 1          | 01:16   | 2           | 08:24    | 02:52         | 9-0   | 9          | 5   | 1   | 2   | 3   | 1.5000 |
| 2- Vincent M/ 20- Murrio N/ 33- Fitzpatrick K/ 34- Schill G/ 35- Bell L/    | 2          | 08:24   | 2           | 07:03    | 01:21         | 0-2   | -2         | 0   | 0   | 2   | 0   | 0.0000 |
| 2- Vincent M/ 15- Powell M/ 20- Murrio N/ 33- Fitzpatrick K/ 35- Bell L/    | 2          | 07:03   | 2           | 05:51    | 01:12         | 0-2   | -2         | 3   | 0   | 1   | 0   | 0.0000 |
| 2- Vincent M/ 15- Powell M/ 20- Murrio N/ 24- Servick K/ 35- Bell L/        | 2          | 05:51   | 2           | 05:04    | 00:47         | 2-0   | 2          | 1   | 0   | 0   | 1   | 2.0000 |
| 13- Condoleon C/ 15- Powell M/ 20- Murrio N/ 24- Servick K/ 42- Hess E/     | 2          | 05:04   | 2           | 02:20    | 02:44         | 6-4   | 2          | 3   | 0   | 2   | 2   | 1.2000 |
| 2- Vincent M/ 13- Condoleon C/ 24- Servick K/ 34- Schill G/ 42- Hess E/     | 2          | 02:20   | 2           | 01:46    | 00:34         | 0-0   | 0          | 1   | 0   | 0   | 0   | 0.0000 |
| 2- Vincent M/ 13- Condoleon C/ 20- Murrio N/ 24- Servick K/ 34- Schill G/   | 2          | 01:46   | 2           | 00:51    | 00:55         | 4-0   | 4          | 3   | 0   | 0   | 1   | 2.0000 |
| 2- Vincent M/ 13- Condoleon C/ 20- Murrio N/ 34- Schill G/ 35- Bell L/      | 2          | 00:51   | 3           | 10:00    | 00:51         | 0-0   | 0          | 1   | 0   | 0   | 0   | 0.0000 |
| 2- Vincent M/ 20- Murrio N/ 33- Fitzpatrick K/ 34- Schill G/ 35- Bell L/    | 3          | 10:00   | 3           | 04:59    | 05:01         | 7-10  | -3         | 7   | 1   | 2   | 1   | 0.8750 |
| 2- Vincent M/ 13- Condoleon C/ 15- Powell M/ 35- Bell L/ 42- Hess E/        | 3          | 04:59   | 3           | 03:08    | 01:51         | 3-3   | 0          | 1   | 1   | 1   | 1   | 1.0000 |
| 13- Condoleon C/ 15- Powell M/ 20- Murrio N/ 35- Bell L/ 42- Hess E/        | 3          | 03:08   | 3           | 02:19    | 00:49         | 0-0   | 0          | 0   | 0   | 1   | 0   | 0.0000 |
| 13- Condoleon C/ 15- Powell M/ 20- Murrio N/ 33- Fitzpatrick K/ 42- Hess E/ | 3          | 02:19   | 3           | 01:13    | 01:06         | 2-2   | 0          | 1   | 0   | 0   | 1   | 1.0000 |
| 13- Condoleon C/ 15- Powell M/ 20- Murrio N/ 33- Fitzpatrick K/ 35- Bell L/ | 3          | 01:13   | 4           | 09:24    | 01:49         | 4-5   | -1         | 2   | 0   | 0   | 0   | 1.3889 |
| 2- Vincent M/ 20- Murrio N/ 33- Fitzpatrick K/ 34- Schill G/ 35- Bell L/    | 4          | 09:24   | 4           | 06:47    | 02:37         | 0-4   | -4         | 2   | 1   | 1   | 0   | 0.0000 |
| 2- Vincent M/ 20- Murrio N/ 34- Schill G/ 35- Bell L/ 42- Hess E/           | 4          | 06:47   | 4           | 05:24    | 01:23         | 5-0   | 5          | 1   | 1   | 0   | 2   | 2.5000 |
| 2- Vincent M/ 15- Powell M/ 20- Murrio N/ 35- Bell L/ 42- Hess E/           | 4          | 05:24   | 4           | 02:36    | 02:48         | 4-0   | 4          | 3   | 1   | 1   | 1   | 1.0000 |
| 2- Vincent M/ 13- Condoleon C/ 15- Powell M/ 35- Bell L/ 42- Hess E/        | 4          | 02:36   | 4           | 01:36    | 01:00         | 2-2   | 0          | 1   | 0   | 0   | 1   | 2.0000 |
| 2- Vincent M/ 13- Condoleon C/ 15- Powell M/ 20- Murrio N/ 35- Bell L/      | 4          | 01:36   | 4           | 00:00    | 01:36         | 4-4   | 0          | 1   | 1   | 3   | 0   | 0.7092 |



**Officials:**

**Spalding**

| Lineup   | Quarter On | Time On | Quarter Off | Time Off | Time on Court | Score | Score Diff | Reb | Stl | Tov | Ass | PPP    |
|--|------------|---------|-------------|----------|---------------|-------|------------|-----|-----|-----|-----|--------|
| 1- Raque S/ 3- Chesser J/ 11- Reed K/ 34- Fichter N/ 35- Hitch A/    | 1          | 10:00   | 1           | 04:55    | 05:05         | 5-3   | 2          | 5   | 0   | 0   | 1   | 0.5631 |
| 0- Lute M/ 1- Raque S/ 33- Batiste Z/ 34- Fichter N/ 35- Hitch A/    | 1          | 04:55   | 2           | 10:00    | 04:55         | 7-4   | 3          | 3   | 0   | 1   | 2   | 1.0000 |
| 0- Lute M/ 3- Chesser J/ 11- Reed K/ 32- Moore M/ 34- Fichter N/     | 2          | 10:00   | 2           | 07:09    | 02:51         | 2-7   | -5         | 3   | 2   | 3   | 0   | 0.3333 |
| 3- Chesser J/ 11- Reed K/ 14- Dowlen A/ 32- Moore M/ 34- Fichter N/  | 2          | 07:09   | 2           | 07:03    | 00:06         | 0-0   | 0          | 0   | 0   | 0   | 0   | 0.0000 |
| 1- Raque S/ 3- Chesser J/ 11- Reed K/ 14- Dowlen A/ 34- Fichter N/   | 2          | 07:03   | 2           | 05:51    | 01:12         | 2-0   | 2          | 3   | 0   | 0   | 0   | 0.6667 |
| 1- Raque S/ 11- Reed K/ 14- Dowlen A/ 34- Fichter N/ 35- Hitch A/    | 2          | 05:51   | 2           | 05:04    | 00:47         | 0-2   | -2         | 0   | 0   | 1   | 0   | 0.0000 |
| 1- Raque S/ 5- Ridener M/ 11- Reed K/ 33- Batiste Z/ 34- Fichter N/  | 2          | 05:04   | 2           | 03:33    | 01:31         | 2-4   | -2         | 1   | 1   | 0   | 0   | 1.0000 |
| 0- Lute M/ 5- Ridener M/ 11- Reed K/ 33- Batiste Z/ 34- Fichter N/   | 2          | 03:33   | 2           | 03:14    | 00:19         | 2-0   | 2          | 0   | 0   | 0   | 1   | 2.0000 |
| 0- Lute M/ 1- Raque S/ 5- Ridener M/ 33- Batiste Z/ 34- Fichter N/   | 2          | 03:14   | 3           | 10:00    | 03:14         | 0-6   | -6         | 0   | 0   | 0   | 0   | 0.0000 |
| 1- Raque S/ 3- Chesser J/ 11- Reed K/ 34- Fichter N/ 35- Hitch A/    | 3          | 10:00   | 3           | 04:59    | 05:01         | 10-7  | 3          | 3   | 2   | 2   | 3   | 1.0121 |
| 0- Lute M/ 3- Chesser J/ 11- Reed K/ 33- Batiste Z/ 34- Fichter N/   | 3          | 04:59   | 3           | 01:13    | 03:46         | 5-5   | 0          | 2   | 1   | 1   | 2   | 0.9191 |
| 0- Lute M/ 3- Chesser J/ 11- Reed K/ 14- Dowlen A/ 34- Fichter N/    | 3          | 01:13   | 4           | 09:51    | 01:22         | 3-4   | -1         | 0   | 0   | 0   | 1   | 1.5000 |
| 0- Lute M/ 11- Reed K/ 14- Dowlen A/ 34- Fichter N/ 35- Hitch A/     | 4          | 09:51   | 4           | 04:39    | 05:12         | 6-7   | -1         | 4   | 0   | 2   | 2   | 0.6667 |
| 0- Lute M/ 3- Chesser J/ 11- Reed K/ 34- Fichter N/ 35- Hitch A/     | 4          | 04:39   | 4           | 01:36    | 03:03         | 2-4   | -2         | 1   | 1   | 2   | 1   | 0.5000 |
| 1- Raque S/ 11- Reed K/ 14- Dowlen A/ 33- Batiste Z/ 35- Hitch A/    | 4          | 01:36   | 4           | 01:29    | 00:07         | 0-0   | 0          | 0   | 0   | 0   | 0   | 0.0000 |
| 1- Raque S/ 11- Reed K/ 14- Dowlen A/ 33- Batiste Z/ 34- Fichter N/  | 4          | 01:29   | 4           | 01:25    | 00:04         | 0-0   | 0          | 0   | 0   | 0   | 0   | 0.0000 |
| 1- Raque S/ 3- Chesser J/ 11- Reed K/ 34- Fichter N/ 35- Hitch A/    | 4          | 01:25   | 4           | 01:16    | 00:09         | 0-0   | 0          | 1   | 0   | 0   | 0   | 0.0000 |
| 1- Raque S/ 14- Dowlen A/ 33- Batiste Z/ 34- Fichter N/ 35- Hitch A/ | 4          | 01:16   | 4           | 01:06    | 00:10         | 0-0   | 0          | 0   | 0   | 0   | 0   | 0.0000 |
| 1- Raque S/ 3- Chesser J/ 11- Reed K/ 34- Fichter N/ 35- Hitch A/    | 4          | 01:06   | 4           | 00:46    | 00:19         | 0-0   | 0          | 0   | 0   | 0   | 0   | 0.0000 |
| 1- Raque S/ 3- Chesser J/ 33- Batiste Z/ 34- Fichter N/ 35- Hitch A/ | 4          | 00:46   | 4           | 00:46    | 00:00         | 1-0   | 1          | 0   | 0   | 0   | 0   | 1.1364 |
| 1- Raque S/ 14- Dowlen A/ 33- Batiste Z/ 34- Fichter N/ 35- Hitch A/ | 4          | 00:46   | 4           | 00:38    | 00:09         | 0-0   | 0          | 0   | 0   | 0   | 0   | 0.0000 |
| 1- Raque S/ 3- Chesser J/ 11- Reed K/ 34- Fichter N/ 35- Hitch A/    | 4          | 00:38   | 4           | 00:15    | 00:23         | 3-1   | 2          | 0   | 0   | 1   | 0   | 1.2295 |
| 1- Raque S/ 14- Dowlen A/ 33- Batiste Z/ 34- Fichter N/ 35- Hitch A/ | 4          | 00:15   | 4           | 00:15    | 00:00         | 0-0   | 0          | 0   | 0   | 0   | 0   | 0.0000 |
| 1- Raque S/ 3- Chesser J/ 11- Reed K/ 34- Fichter N/ 35- Hitch A/    | 4          | 00:15   | 4           | 00:00    | 00:15         | 0-3   | -3         | 0   | 0   | 0   | 0   | 0.0000 |



**Officials:**

**Westminster (PA)**

| Lineup  | Time  | Score | Score Diff | Pts/Min | Reb | Stl | Tov | Ass | PPP    |
|---|-------|-------|------------|---------|-----|-----|-----|-----|--------|
| 2- Vincent M/ 20- Murrio N/ 33- Fitzpatrick K/ 34- Schill G/ 35- Bell L/    | 13:53 | 9-19  | -10        | 0.6483  | 17  | 2   | 9   | 1   | 0.3769 |
| 15- Powell M/ 20- Murrio N/ 33- Fitzpatrick K/ 34- Schill G/ 35- Bell L/    | 02:52 | 9-0   | 9          | 3.1395  | 5   | 1   | 2   | 3   | 1.5000 |
| 2- Vincent M/ 13- Condoleon C/ 15- Powell M/ 35- Bell L/ 42- Hess E/        | 02:51 | 5-5   | 0          | 1.7544  | 2   | 1   | 1   | 2   | 1.2500 |
| 2- Vincent M/ 15- Powell M/ 20- Murrio N/ 35- Bell L/ 42- Hess E/           | 02:48 | 4-0   | 4          | 1.4286  | 3   | 1   | 1   | 1   | 1.0000 |
| 13- Condoleon C/ 15- Powell M/ 20- Murrio N/ 24- Servick K/ 42- Hess E/     | 02:44 | 6-4   | 2          | 2.1951  | 3   | 0   | 2   | 2   | 1.2000 |
| 15- Powell M/ 20- Murrio N/ 24- Servick K/ 34- Schill G/ 42- Hess E/        | 01:51 | 0-5   | -5         | 0.0000  | 1   | 0   | 0   | 0   | 0.0000 |
| 13- Condoleon C/ 15- Powell M/ 20- Murrio N/ 33- Fitzpatrick K/ 35- Bell L/ | 01:49 | 4-5   | -1         | 2.2018  | 2   | 0   | 0   | 0   | 1.3889 |
| 2- Vincent M/ 13- Condoleon C/ 15- Powell M/ 20- Murrio N/ 35- Bell L/      | 01:36 | 4-4   | 0          | 2.5000  | 1   | 1   | 3   | 0   | 0.7092 |
| 2- Vincent M/ 15- Powell M/ 24- Servick K/ 35- Bell L/ 42- Hess E/          | 01:27 | 0-4   | -4         | 0.0000  | 1   | 0   | 1   | 0   | 0.0000 |
| 2- Vincent M/ 20- Murrio N/ 34- Schill G/ 35- Bell L/ 42- Hess E/           | 01:23 | 5-0   | 5          | 3.6145  | 1   | 1   | 0   | 2   | 2.5000 |
| 2- Vincent M/ 15- Powell M/ 20- Murrio N/ 33- Fitzpatrick K/ 35- Bell L/    | 01:12 | 0-2   | -2         | 0.0000  | 3   | 0   | 1   | 0   | 0.0000 |
| 13- Condoleon C/ 15- Powell M/ 20- Murrio N/ 33- Fitzpatrick K/ 42- Hess E/ | 01:06 | 2-2   | 0          | 1.8182  | 1   | 0   | 0   | 1   | 1.0000 |
| 2- Vincent M/ 13- Condoleon C/ 20- Murrio N/ 24- Servick K/ 34- Schill G/   | 00:55 | 4-0   | 4          | 4.3636  | 3   | 0   | 0   | 1   | 2.0000 |
| 2- Vincent M/ 13- Condoleon C/ 20- Murrio N/ 34- Schill G/ 35- Bell L/      | 00:51 | 0-0   | 0          | 0.0000  | 1   | 0   | 0   | 0   | 0.0000 |
| 13- Condoleon C/ 15- Powell M/ 20- Murrio N/ 35- Bell L/ 42- Hess E/        | 00:49 | 0-0   | 0          | 0.0000  | 0   | 0   | 1   | 0   | 0.0000 |
| 2- Vincent M/ 15- Powell M/ 20- Murrio N/ 24- Servick K/ 35- Bell L/        | 00:47 | 2-0   | 2          | 2.5532  | 1   | 0   | 0   | 1   | 2.0000 |
| 2- Vincent M/ 13- Condoleon C/ 24- Servick K/ 34- Schill G/ 42- Hess E/     | 00:34 | 0-0   | 0          | 0.0000  | 1   | 0   | 0   | 0   | 0.0000 |
| 15- Powell M/ 20- Murrio N/ 33- Fitzpatrick K/ 34- Schill G/ 42- Hess E/    | 00:21 | 2-0   | 2          | 5.7143  | 0   | 0   | 0   | 1   | 2.0000 |
| 2- Vincent M/ 24- Servick K/ 33- Fitzpatrick K/ 34- Schill G/ 35- Bell L/   | 00:11 | 1-0   | 1          | 5.4545  | 0   | 0   | 0   | 0   | 1.1364 |
| 2- Vincent M/ 24- Servick K/ 35- Bell L/                                    | 00:00 | 0-0   | 0          | NaN     | 0   | 0   | 0   | 0   | 0.0000 |



**Officials:**

**Spalding**

| Lineup   | Time  | Score | Score Diff | Pts/Min | Reb | Stl | Tov | Ass | PPP    |
|--|-------|-------|------------|---------|-----|-----|-----|-----|--------|
| 1- Raque S/ 3- Chesser J/ 11- Reed K/ 34- Fichter N/ 35- Hitch A/    | 11:12 | 18-14 | 4          | 1.6071  | 9   | 2   | 3   | 4   | 0.8108 |
| 0- Lute M/ 11- Reed K/ 14- Dowlen A/ 34- Fichter N/ 35- Hitch A/     | 05:12 | 6-7   | -1         | 1.1538  | 4   | 0   | 2   | 2   | 0.6667 |
| 0- Lute M/ 1- Raque S/ 33- Batiste Z/ 34- Fichter N/ 35- Hitch A/    | 04:55 | 7-4   | 3          | 1.4237  | 3   | 0   | 1   | 2   | 1.0000 |
| 0- Lute M/ 3- Chesser J/ 11- Reed K/ 33- Batiste Z/ 34- Fichter N/   | 03:46 | 5-5   | 0          | 1.3274  | 2   | 1   | 1   | 2   | 0.9191 |
| 0- Lute M/ 1- Raque S/ 5- Ridener M/ 33- Batiste Z/ 34- Fichter N/   | 03:14 | 0-6   | -6         | 0.0000  | 0   | 0   | 0   | 0   | 0.0000 |
| 0- Lute M/ 3- Chesser J/ 11- Reed K/ 34- Fichter N/ 35- Hitch A/     | 03:03 | 2-4   | -2         | 0.6557  | 1   | 1   | 2   | 1   | 0.5000 |
| 0- Lute M/ 3- Chesser J/ 11- Reed K/ 32- Moore M/ 34- Fichter N/     | 02:51 | 2-7   | -5         | 0.7018  | 3   | 2   | 3   | 0   | 0.3333 |
| 1- Raque S/ 5- Ridener M/ 11- Reed K/ 33- Batiste Z/ 34- Fichter N/  | 01:31 | 2-4   | -2         | 1.3187  | 1   | 1   | 0   | 0   | 1.0000 |
| 0- Lute M/ 3- Chesser J/ 11- Reed K/ 14- Dowlen A/ 34- Fichter N/    | 01:22 | 3-4   | -1         | 2.1951  | 0   | 0   | 0   | 1   | 1.5000 |
| 1- Raque S/ 3- Chesser J/ 11- Reed K/ 14- Dowlen A/ 34- Fichter N/   | 01:12 | 2-0   | 2          | 1.6667  | 3   | 0   | 0   | 0   | 0.6667 |
| 1- Raque S/ 11- Reed K/ 14- Dowlen A/ 34- Fichter N/ 35- Hitch A/    | 00:47 | 0-2   | -2         | 0.0000  | 0   | 0   | 1   | 0   | 0.0000 |
| 0- Lute M/ 5- Ridener M/ 11- Reed K/ 33- Batiste Z/ 34- Fichter N/   | 00:19 | 2-0   | 2          | 6.3158  | 0   | 0   | 0   | 1   | 2.0000 |
| 1- Raque S/ 14- Dowlen A/ 33- Batiste Z/ 34- Fichter N/ 35- Hitch A/ | 00:19 | 0-0   | 0          | 0.0000  | 0   | 0   | 0   | 0   | 0.0000 |
| 1- Raque S/ 11- Reed K/ 14- Dowlen A/ 33- Batiste Z/ 35- Hitch A/    | 00:07 | 0-0   | 0          | 0.0000  | 0   | 0   | 0   | 0   | 0.0000 |
| 3- Chesser J/ 11- Reed K/ 14- Dowlen A/ 32- Moore M/ 34- Fichter N/  | 00:06 | 0-0   | 0          | 0.0000  | 0   | 0   | 0   | 0   | 0.0000 |
| 1- Raque S/ 11- Reed K/ 14- Dowlen A/ 33- Batiste Z/ 34- Fichter N/  | 00:04 | 0-0   | 0          | 0.0000  | 0   | 0   | 0   | 0   | 0.0000 |
| 1- Raque S/ 3- Chesser J/ 33- Batiste Z/ 34- Fichter N/ 35- Hitch A/ | 00:00 | 1-0   | 1          | ∞       | 0   | 0   | 0   | 0   | 1.1364 |